

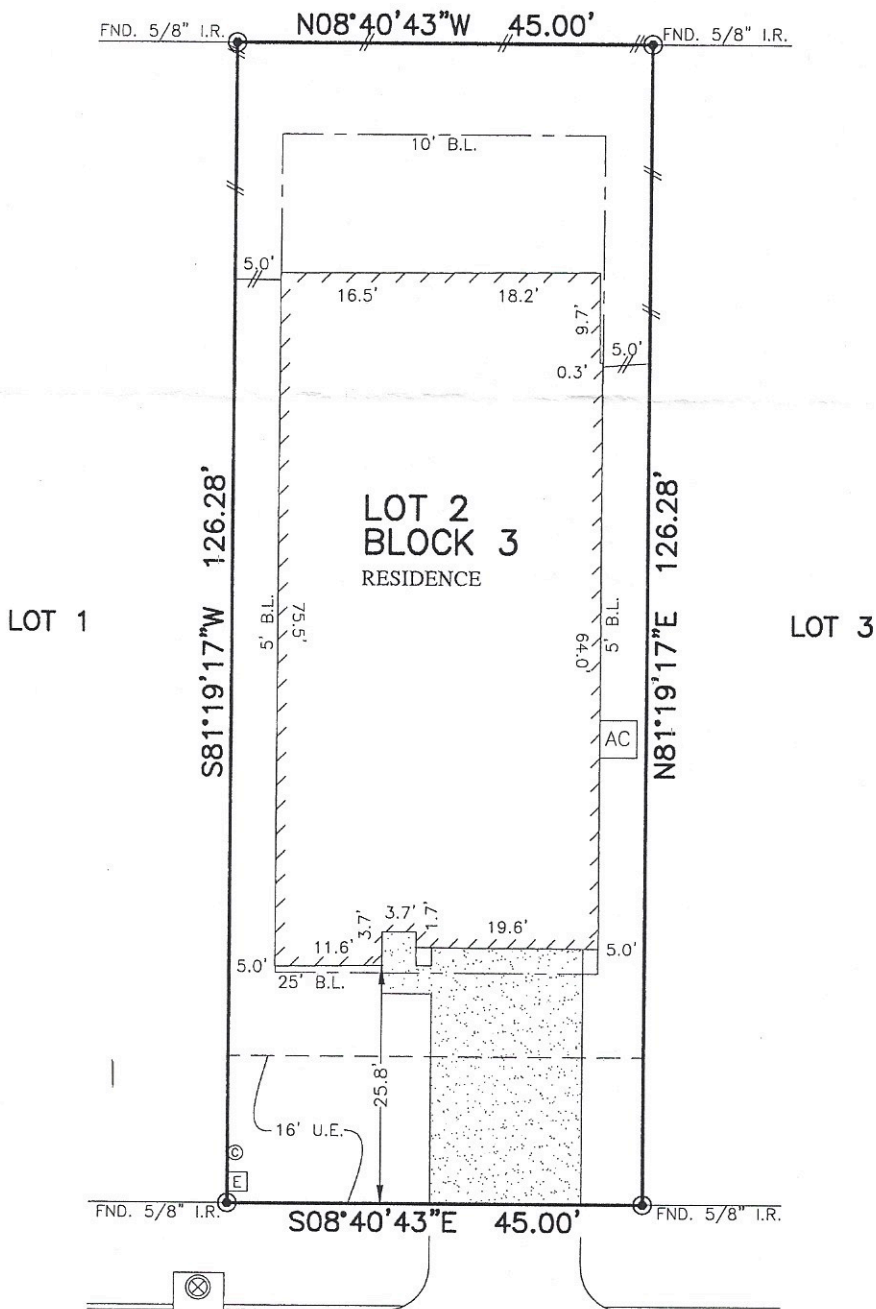

FLATWORK	B.L. BUILDING LINE	U.E. UTILITY EASEMENT	A.E. AERIAL EASEMENT	☆ LIGHT POLE	⊗ MANHOLE
PROPERTY LINE	G.B.L. GARAGE BUILDING LINE	W.L.E. WATER LINE EASEMENT	D.E. DRAINAGE EASEMENT	⊞ ELECTRIC BOX	⊞ GRATE DRAIN
BUILDING LINE	(B.G.) BUILDER GUIDELINES	S.S.E. SANITARY SEWER EASEMENT	E.E. ELECTRIC EASEMENT	⊞ FIBER OPTIC	⊞ PAD MOUNTED TRANSFORMER
EASEMENT	F.F. FINISHED FLOOR	STM.S.E. STORM SEWER EASEMENT	○ WATER VALVE	⊞ TELEPHONE PEDESTAL	
WOODEN FENCE	EXT. EXTENDED	P.A.E. PRIVATE ACCESS EASEMENT	○ FIRE HYDRANT	⊞ GAS METER	
WROUGHT IRON FENCE	R.O.W. RIGHT-OF-WAY	P.U.E. PRIVATE UTILITY EASEMENT	● PROPERTY CORNER	⊞ CABLE PEDESTAL	
CHAIN LINK FENCE	T.O.F. TOP OF FORM	PVT. PRIVATE I.R. IRON ROD	● POWER POLE	⊞ WATER METER	⊞ MANHOLE & INLET
OVERHEAD ELECTRIC	ELEV. ELEVATION	FND. FOUND I.P. IRON PIPE		⊞ GUY ANCHOR	⊞ INLET

PORTION OF CALLED 85.736 AC TRACT

CF 2014059252 M.C.O.P.R.



1128
SWINFORD COURT
(50' R.O.W.)

PLAT OF SURVEY

SCALE: 1 = 20'

NOTES:

- ALL BEARINGS SHOWN HEREON ARE BASED ON THE RECORDED PLAT.
- ALLPOINTS LAND SURVEY, INC. IS NOT LIABLE FOR ANY DAMAGES DUE TO INFORMATION NOT PROVIDED TO SURVEYOR OR BUILDER PLACING ANY IMPROVEMENTS WITHIN A BUILDING LINE OR EASEMENT.
- SUBJECT TO APPLICABLE RESTRICTIVE COVENANTS LISTED IN ITEM 1, SCHEDULE "B" OF TITLE COMMITMENT ISSUED BY FIRST AMERICAN TITLE INSURANCE Co. UNDER G.F. No 18-070537.

FOR: KB HOME
ADDRESS: 1128 SWINFORD COURT

ALLPOINTS JOB#: KB143110 BY: FM
G.F.: 18-070537
JOB:

LOT 2, BLOCK 3,
CAYDEN CREEK, SECTION 2,
CAB. Z SHTS. 4472-4474, MAP RECORDS
MONTGOMERY COUNTY, TEXAS

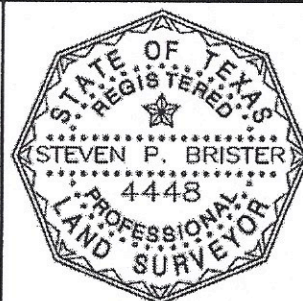

FLOOD MAP:
THIS PROPERTY LIES IN ZONE "X" AS DEPICTED
ON COMMUNITY PANEL No. 48339C0390G, DATED:
8/18/2014

LOMR 16-06-1603P DATED:1/11/2017

"THIS INFORMATION IS BASED ON GRAPHIC PLOTTING. WE DO NOT ASSUME RESPONSIBILITY FOR EXACT DETERMINATION"

I HEREBY CERTIFY THAT THIS PLAT REPRESENTS THE RESULTS OF A SURVEY MADE ON THE GROUND, ON THE 18TH DAY OF APRIL, 2018.

Steven P. Brister

©2018, ALLPOINTS LAND SURVEY, INC.
All Rights Reserved.