

	FLATWORK	B.L. BUILDING LINE	CONC. CONCRETE	B.L.D.G. BUILDING	⊗ LIGHT POLE	⊗ MANHOLE
	PROPERTY LINE	U.E. UTILITY EASEMENT	S.S.E. SANITARY SEWER EASEMENT	D.E. DRAINAGE EASEMENT	⊗ ELECTRIC BOX	⊗ GRATE DRAIN
	BUILDING LINE	W.L.E. WATER LINE EASEMENT	STM.S.E. STORM SEWER EASEMENT	E.E. ELECTRIC EASEMENT	⊗ FIBER OPTIC	⊗ FIRE HYDRANT
	EASEMENT	ELEV. ELEVATION	(B.O.) BUILDER GUIDELINES	⊗ WATER VALVE	⊗ TELEPHONE PEDESTAL	⊗ GAS METER
	WOODEN FENCE	T.O.F. TOP OF FORM	FND. FOUND.	⊗ PROPERTY CORNER	⊗ GAS METER	⊗ CABLE PEDESTAL
	WROUGHT IRON FENCE	F.F. FINISHED FLOOR	I.R. IRON ROD	⊗ POWER POLE	⊗ WATER METER	⊗ MANHOLE & INLET
	CHAIN LINK FENCE	EXT. EXTENDED	I.P. IRON PIPE	⊗ PAD MOUNTED TRANSFORMER	⊗ GUY ANCHOR	
	OVERHEAD ELECTRIC	PVT. PRIVATE	R.O.W. RIGHT-OF-WAY			

CALLED 109.928 ACRES
DOC. NO. 2011085885

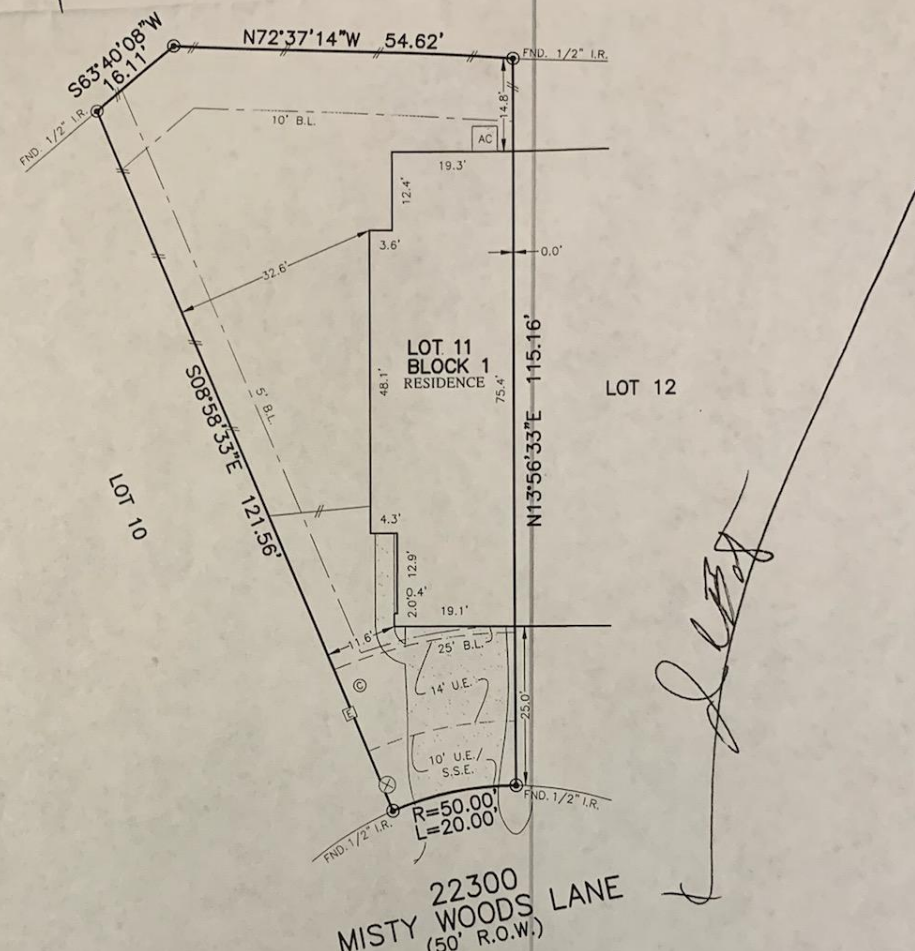

22300 MISTY WOODS LANE
(50' R.O.W.)

PLAT OF SURVEY
SCALE: 1 = 20'

- NOTES:
- ALL BEARINGS SHOWN HEREON ARE BASED ON THE RECORDED PLAT.
 - ALLPOINTS LAND SURVEY, INC. IS NOT LIABLE FOR ANY DAMAGES DUE TO INFORMATION NOT PROVIDED TO SURVEYOR OR BUILDER PLACING ANY IMPROVEMENTS WITHIN A BUILDING LINE OR EASEMENT.
 - SUBJECT TO APPLICABLE RESTRICTIVE COVENANTS LISTED IN ITEM No. 1, SCHEDULE "B" OF TITLE COMMITMENT ISSUED BY OLD REPUBLIC NATIONAL TITLE INSURANCE Co. UNDER G.F. No. NT01-18001210.
 - BLANKET ESMT. PER C.F. No. 2017-068907.

FOR: JOHN C. BATES
 ADDRESS: 22300 MISTY WOODS LANE
 ALLPOINTS JOB#: CS149753 BY: AF
 G.F.: NT01-18001210
 JOB:

LOT 11, BLOCK 1,
 WOODRIDGE FOREST, SECTION 15,
 CAB. Z, SHT. 4534, MAP RECORDS,
 MONTGOMERY COUNTY, TEXAS



I HEREBY CERTIFY THAT THIS PLAT REPRESENTS THE RESULTS OF A SURVEY MADE ON THE GROUND, ON THE 21ST DAY OF JULY, 2018.

RSW

ALLPOINTS LAND SURVEY, INC. - 1515 WITTE ROAD - HOUSTON, TEXAS 77080 - PHONE: 713-468-7707 - T.B.P.L.S. # 10122600