

SCALE 1" = 25'

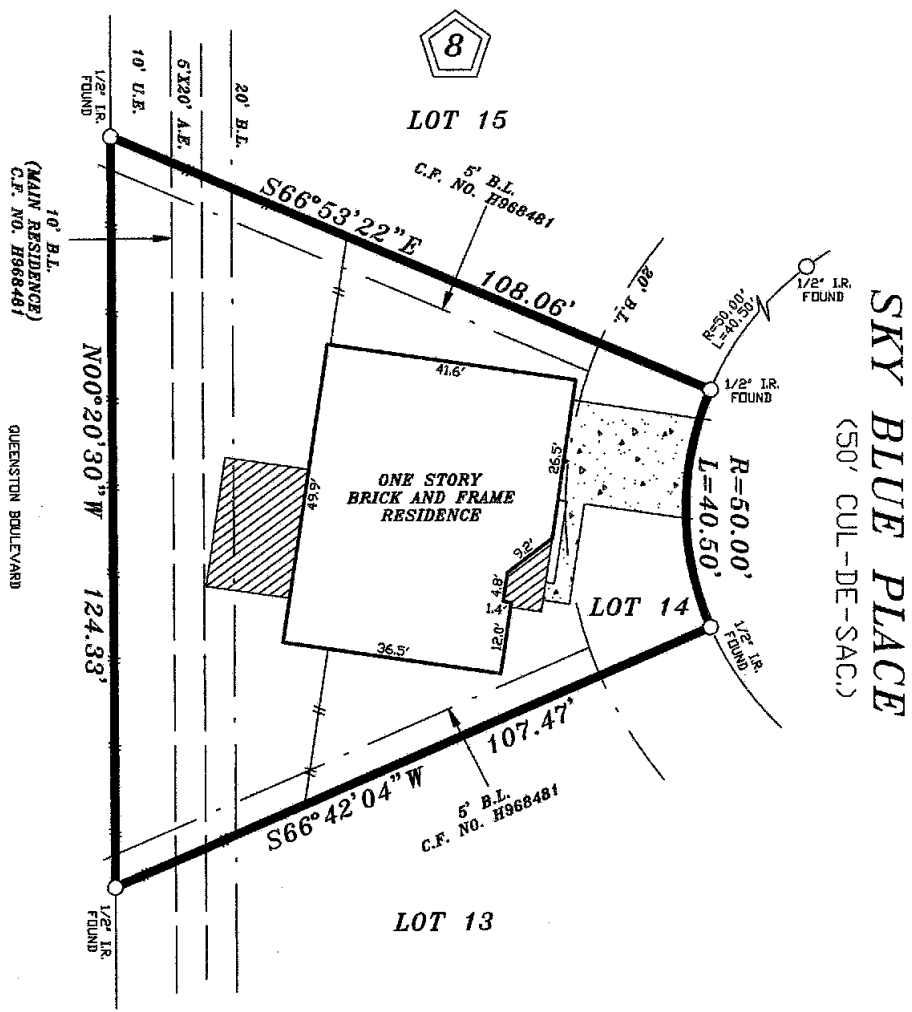

- NOTES:
1. RESTRICTIVE COVENANTS AS RECORDED UNDER VOLUME 314, PAGE 141, H.C.M.R.
 2. LOTS BACKING OR SIDING ON SOMMERALL BOULEVARD, ARE HEREBY DENIED DRIVEWAY ACCESS TO SAID ROAD AS RECORDED UNDER VOL. 314, PG. 141 R.P.R.H.C.T.
 3. HL&P AGREEMENT AS RECORDED UNDER C.F. NO. H912693 R.P.R.H.C.T.
 4. BUILDING LINE RESTRICTIONS AS RECORDED UNDER C.F. NO. H968481 R.P.R.H.C.T.

LOT:	14	BLOCK:	8	SUBDIVISION:	SOMMERALL, SECTION 4
COUNTY:	HARRIS	STATE:	TEXAS	RECORDATION:	VOLUME 314, PAGE 141, H.C.M.R.
PURCHASER:					JOB NO. 38-07-13
DAMIAN VILLANUEVA					FIELD WORK 07-25-13 JZ
					DRAFTING 07-25-13 JZ
ADDRESS:				TITLE CO.	FINAL CHECK 07-25-13 SR
17026 SKY BLUE PLACE				STEWART TITLE	KEY: 407 Q

COPPERFIELD SURVEYING CO.

COPPERFIELD SURVEYING
18062 F.M. 529 ROAD
SUITE 115
CYPRESS, TEXAS 77433
TEL (281)861-8826

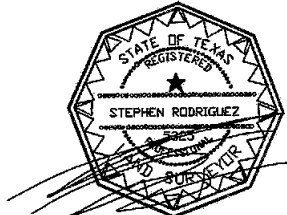

THE SURVEYOR HAS NOT ABSTRACTED SUBJECT PROPERTY. THIS SURVEY IS BASED ON TITLE COMMITMENT LISTED BELOW AND PLAT OF RECORD SHOWN.

THIS SURVEY IS GOOD FOR THIS TRANSACTION ONLY.

GF. No. 1320168595

SUBJECT PROPERTY IS NOT LOCATED IN A FEDERAL INSURANCE ADMINISTRATION DESIGNATED FLOOD HAZARD AREA ZONE 'X' AS PER MAP 480287 PANEL 420 L DATED 06-18-2007

07-25-13

I DO HEREBY CERTIFY THAT THIS SURVEY WAS MADE ON THE GROUND UNDER MY SUPERVISION AND THAT IT CORRECTLY REPRESENTS THE FACTS FOUND AT THE TIME OF THE SURVEY. THERE ARE NO ENCROACHMENTS APPARENT EXCEPT AS SHOWN.

STEPHEN RODRIGUEZ R.P.L.S. No. 5325

THE FLOOD INFORMATION IS FROM A F.E.M.A. MAP. WE ARE NOT RESPONSIBLE FOR ITS ACCURACY.