

GF NO. 16157032311 STEWART TITLE  
 ADDRESS: 20810 NEWBURY PARK DRIVE  
 KATY, TEXAS 77450  
 BORROWER: STEPHEN CONRAD REID III AND  
 DANA ANN REID

# LOT 3, BLOCK 3 CINCO RANCH MEADOW PLACE, SECTION 5

AN ADDITION IN FORT BEND COUNTY, TEXAS  
 ACCORDING TO THE MAP OR PLAT THEREOF RECORDED  
 IN SLIDE NO(S) 1641/B AND 1642/A OF THE PLAT RECORDS  
 OF FORT BEND COUNTY, TEXAS

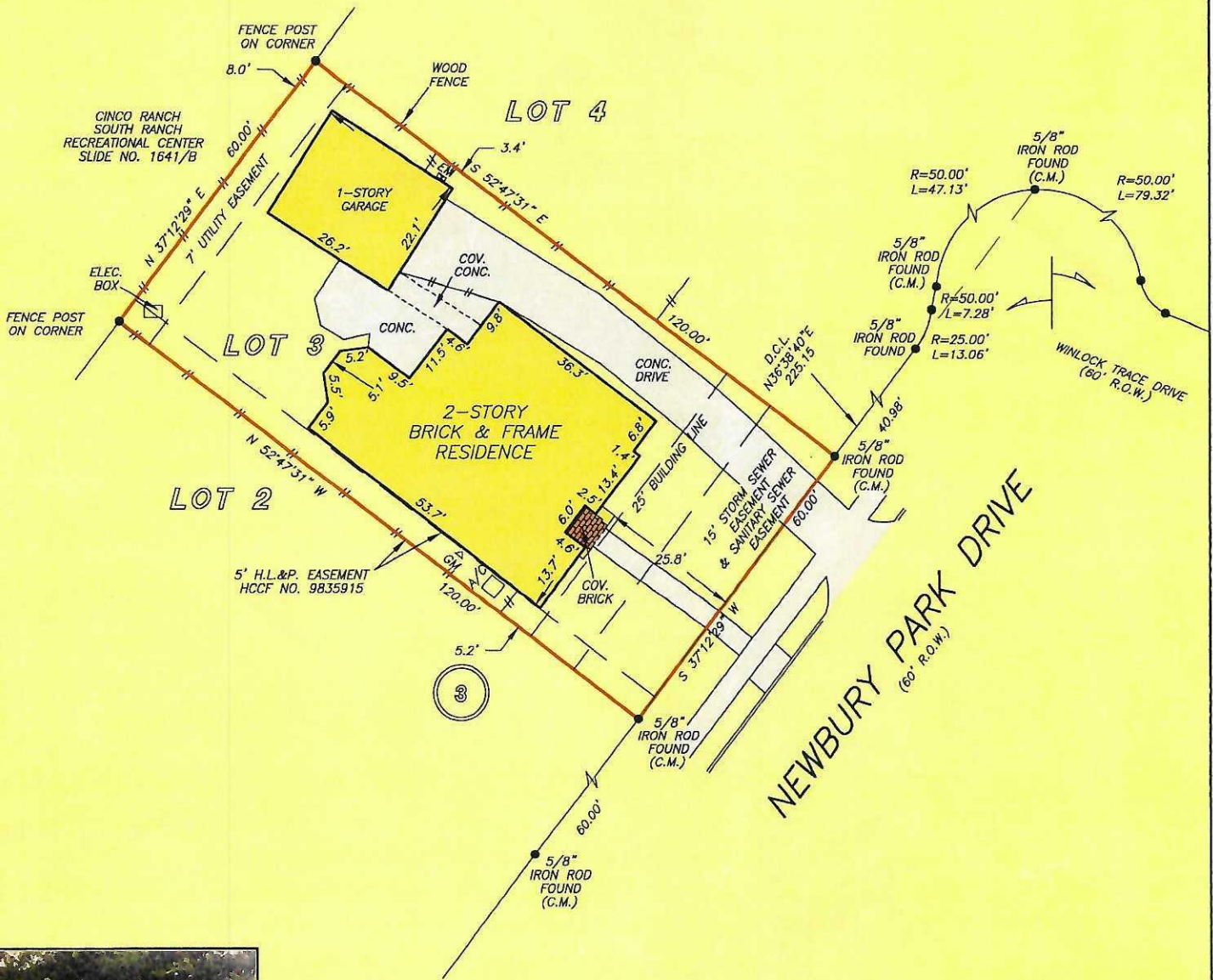

NOTE: A BUILDING LINE A MINIMUM DISTANCE OF TEN FEET SHALL BE MAINTAINED BETWEEN RESIDENTIAL DWELLINGS, AS REFLECTED BY RECORDED PLAT OF SAID SUBDIVISION.

THIS PROPERTY DOES NOT LIE WITHIN THE 100 YEAR FLOOD PLAIN AS PER FIRM PANEL NO. 48157C, 0110 L

I HEREBY CERTIFY THAT THIS SURVEY WAS MADE ON THE GROUND, THAT THIS PLAT CORRECTLY REPRESENTS THE FACTS FOUND AT THE TIME OF SURVEY AND THAT THERE ARE NO ENCUMBRANCES UNKNOWN TO ME AFFECTING THE GROUND SURVEYED.

