

This property
the 100 year flood plain, &
in insurance rate map zone X,
as per map
D-110

Note: All fences are 6' wood unless otherwise noted.

COMMON AREA

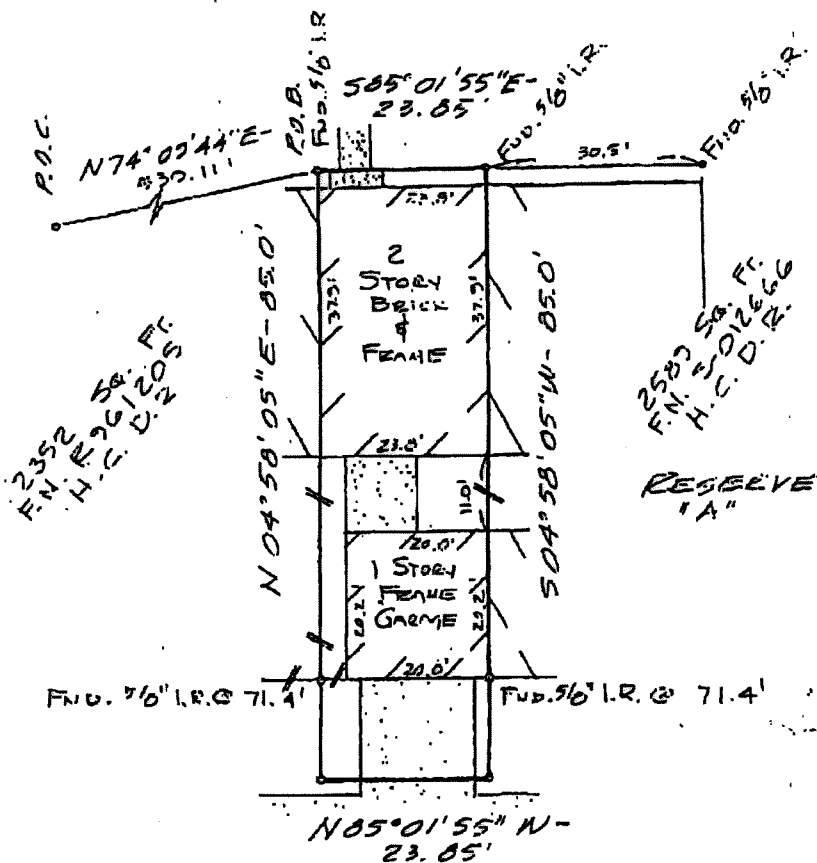

Shirley Evans PRIVATE DRIVE

- Note: DEED RECORDED IN
- Basis for Bearings: F.N. R-961205, H.C.C.F.
 - Distances shown are ground distances
 - All abstracting done by title company
 - H.C.C.F. AGREEMENT; F.N. P143053, H.C.C.F.
 - PARTY WALL AGREEMENT; F.N. P120415 & P290192, H.C.C.F.

I hereby certify that this survey was made on the ground under my supervision on Aug. 13, 1998 and that this plot represents the facts found at the time of survey.

Charles O. Brandt 8-19-98

Charles O. Brandt R.L.S. No. 4344 Date

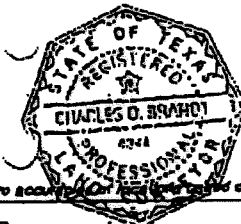

Inherent inaccuracies of FEMA or flood control maps preclude a surveyor from certifying to accuracy of flood zone boundaries shown on such maps.

FILE	OUT OF RESERVE "A" OF CAMINO PARK	FILE
RECORDS	FILE NO. 353006 MAP RECORDS	HARRIS TEXAS
ADDRESS	1365 EL CAMINO VILLAGE DR. HOUSTON	WATERFIELD FINANCIAL CORP.
PREPARED BY	SHARON D. COUNTRYMAN	COMMONWEALTH LAND TITLE CO. 7012539

GULLETT & ASSOCIATES, INC.
 P.O. BOX 230107
 HOUSTON, TEXAS 77223
 (713) 844-2810 FAX (713) 844-4843

DRAWN BY: WK
 DRAWING NO.: 98081402