

GF NO. 000405741 CHICAGO TITLE
 ADDRESS: 5206 GLADESIDE DRIVE
 KATY, TEXAS 77449
 BORROWER: FELIPE ARANA AND
 DOMINGO MACEDO

LOT 31, BLOCK 10 WESTFIELD VILLAGE, SECTION 1

ACCORDING TO THE MAP OR PLAT THEREOF RECORDED
 IN VOLUME 293, PAGE 53 OF THE MAP RECORDS
 OF HARRIS COUNTY, TEXAS

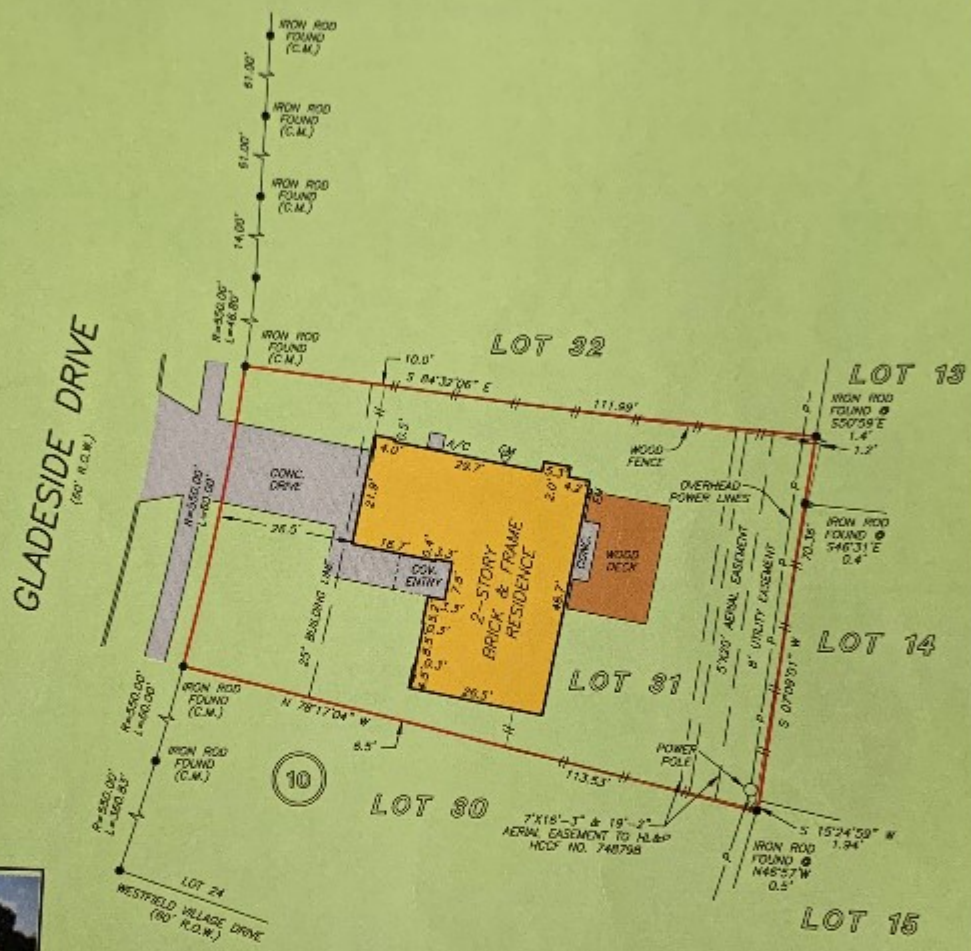

NOTE: AN AGREEMENT FOR CABLE TELEVISION SERVICES AND INSTALLATION AS PER HCCF NO. H849437.
 NOTE: EASEMENT GRANTED TO H&P BY INSTRUMENT RECORDED UNDER HCCF NO. H748798.
 NOTE: AGREEMENT BY AND BETWEEN DEVELOPER AND H. L. & P. FOR INSTALLATION OF OVERHEAD/UNDERGROUND ELECTRICAL DISTRIBUTION SYSTEM HCCF NO. H597122.

THIS PROPERTY DOES NOT LIE WITHIN THE 100 YEAR FLOOD PLAIN AS PER FIRM PANEL NO. 48201C 0605 J MAP REVISION: 11/6/98 ZONE X BASED ONLY ON VISUAL EXAMINATION OF MAPS. INACCURACIES OF FEMA MAPS PREVENT EXACT DETERMINATION WITHOUT DETAILED FIELD STUDY

A SURFACE INVESTIGATION WAS BEYOND THE SCOPE OF THIS SURVEY

RECORD BEARING: VOL. 293, PG. 53 H.C.M.R.

I HEREBY CERTIFY THAT THIS SURVEY WAS MADE ON THE GROUND, THAT THIS PLAT CORRECTLY REPRESENTS THE FACTS FOUND AT THE TIME OF SURVEY AND THAT THERE ARE NO ENCROACHMENTS APPARENT ON THE GROUND, EXCEPT AS SHOWN HEREON. THIS SURVEY IS CONFINED FOR THIS TRANSACTION ONLY AND ABSTRACTING TITLE COMMITMENT WAS RELIED UPON IN PREPARATION OF THIS SURVEY.

ALLEN D. HUGHES
 PROFESSIONAL LAND SURVEYOR
 NO. 5112
 JOB NO. 05-07238
 JULY 12, 2005
 REVISED: OCTOBER 05, 2005



DRAWN BY: KL

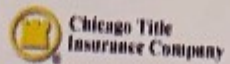

KIMBERLY PETERSON
 281-558-9791



PRECISION SURVEYORS, INC.

1-800-LANDSURVEY 281-496-1586
 1-800-526-3787 FAX 281-496-1867
 14925 MEMORIAL DRIVE SUITE 8100 HOUSTON, TEXAS 77060