

REIDLAND ROAD

MORGAN ROAD (PVT.)

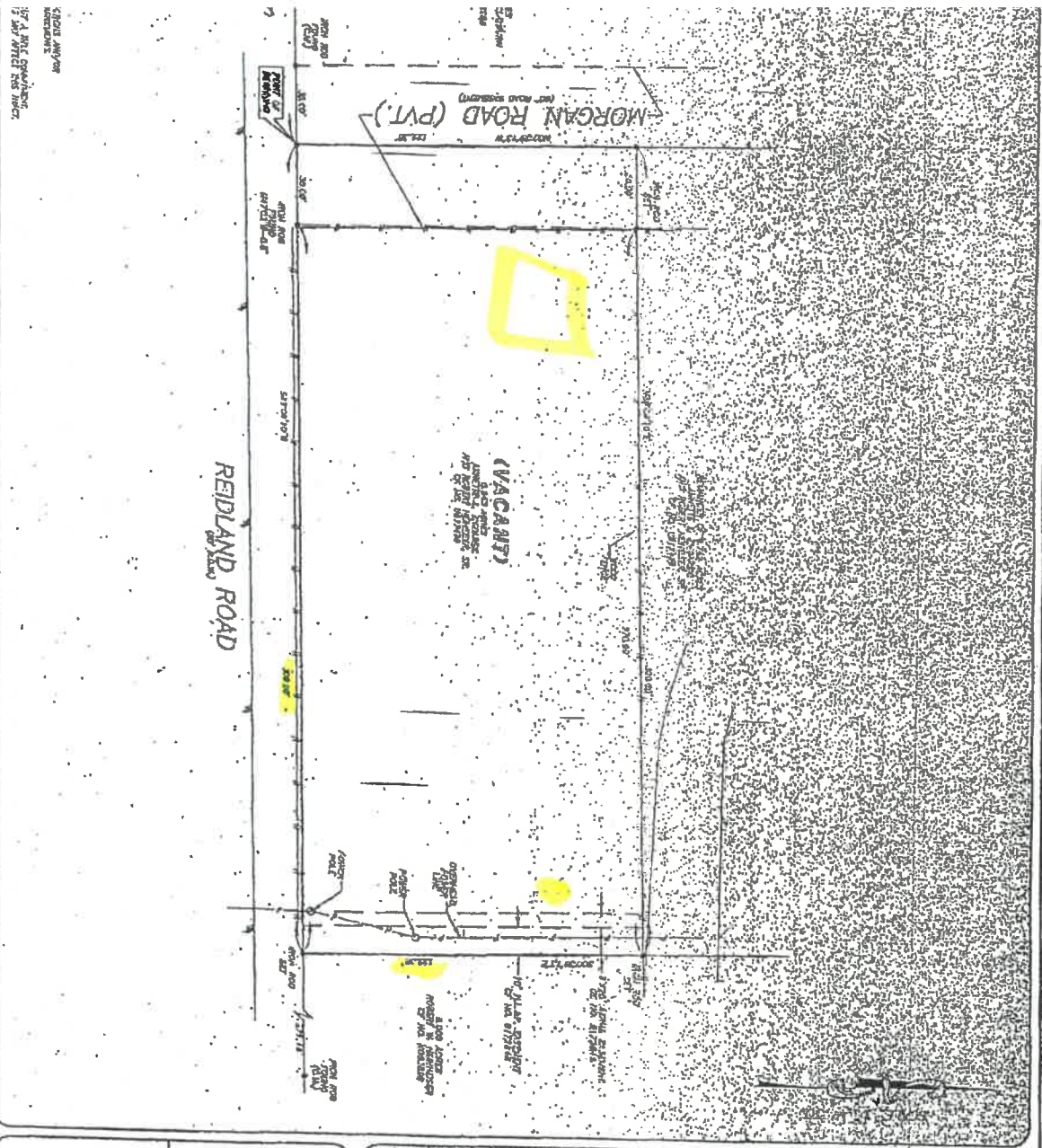

(VACANT)



0.413 ACRE  
 OUT OF THE  
 ABSTEM PETERS SURVEY  
 ABSTRACT NO. 60  
 HARRIS COUNTY TEXAS

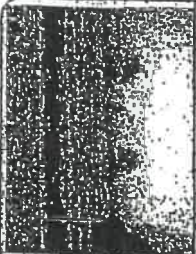

THE PHOTOGRAPH WAS TAKEN BY THE SURVEYOR AND IS A TRUE REPRESENTATION OF THE SURFACE AS SHOWN AT THE TIME OF THE SURVEY. THE PHOTOGRAPH IS NOT TO BE USED AS EVIDENCE IN ANY COURT OF LAW.

PRECISION SURVEYORS, INC.  
 1400 CALDWELL BLVD  
 HOUSTON, TEXAS 77057



PRECISION SURVEYORS, INC.

1-800-410-5555  
 1-800-538-1737  
 1400 CALDWELL BLVD  
 HOUSTON, TEXAS 77057

*[Handwritten signature]*