



**LEGEND:**

BL. = Building Line  
 UE. = Utility Easement  
 DE. = Drainage Easement

①

**Notes:**

- (1) The basis of bearing is the recorded plat.
- (2) This plat correctly shows the location of easements, restrictions, and building set backs of records as shown on the recorded plat and per the restrictions recorded in CF No. 2007-010515, RPRMC.
- (3) The street address of the subject property is 1006 Summer Park Boulevard, Conroe, Texas 77304

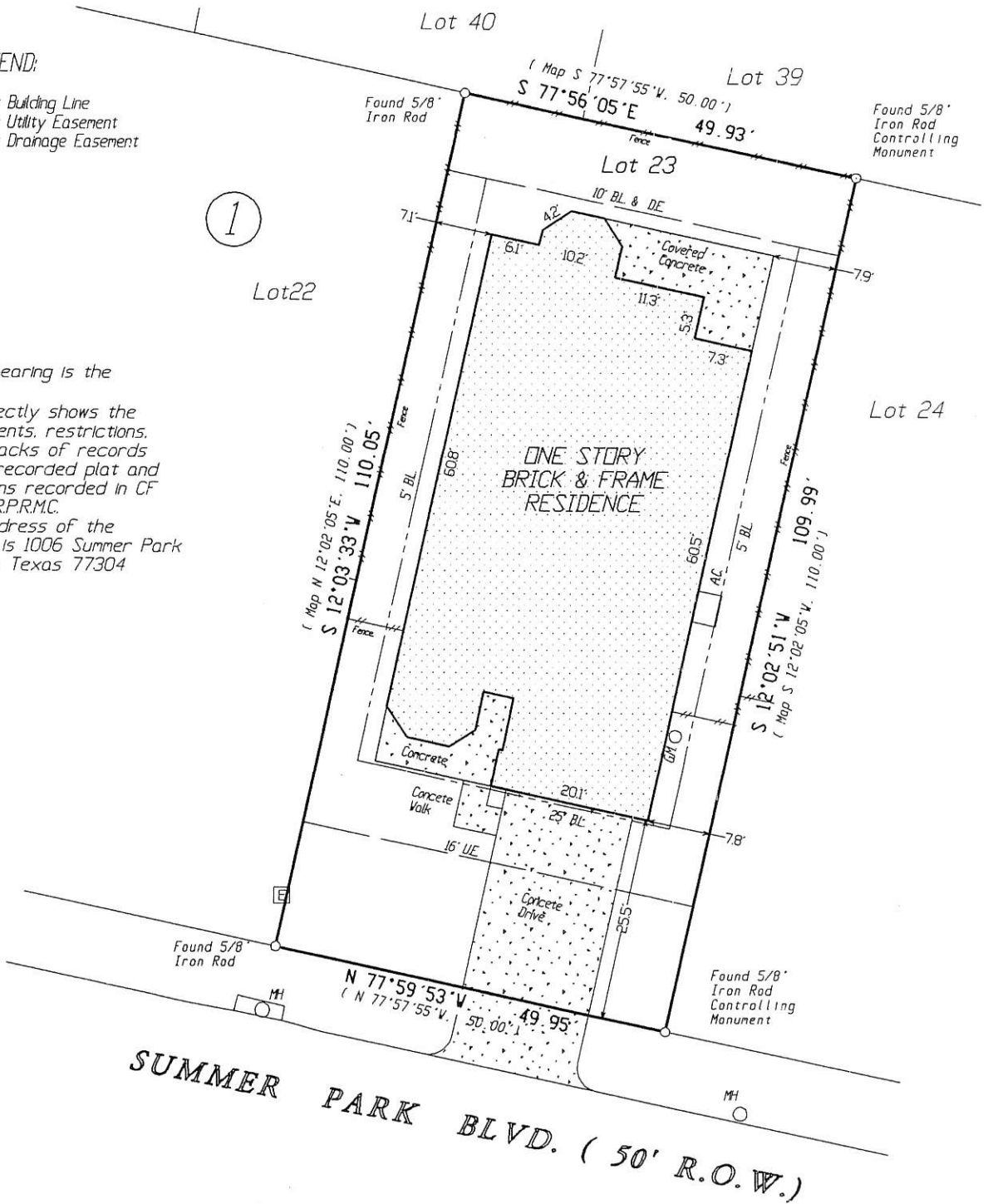

Being Lot Twenty-Three (23), of Block One (1), of Summer Wood, Section Two (2), a subdivision of 11.658 acres situated in the Francis J. Cook Survey, Abstract No. 118, of Montgomery County, Texas according to the map or plat thereof as recorded in Cabinet Z, Sheet 589, of the Map Records of Montgomery County, Texas

TO JOHN A. HOGLE AND AMBER HOGLE, BAYMONT FINANCIAL, LTD. AND STEWART TITLE GUARANTY COMPANY, EXCLUSIVELY  
 I HEREBY CERTIFY THAT THIS SURVEY SUBSTANTIALLY COMPLIES WITH THE CURRENT TEXAS SOCIETY OF PROFESSIONAL SURVEYORS STANDARDS AND SPECIFICATIONS FOR A CATEGORY I-B, CONDITION III SURVEY. ANY CERTIFICATION EXPRESSED OR IMPLIED HEREIN APPLIES ONLY TO THE INDIVIDUAL(S), ASSOCIATION(S), AGENCY(S), AND/OR CORPORATION(S) EXPLICITLY LISTED AND IS VALID FOR THIS TRANSACTION ONLY, AND NOT FOR THE PURPOSE OF ANY SUBSEQUENT TRANSACTIONS. THIS SURVEY IS ALSO VALID ONLY WITH THE ORIGINAL SIGNATURE AND THE OFFICIAL EMBOSSED SEAL IMPRESSION OF THE LICENSED SURVEYOR. ANYONE WHO COPIES, DISTRIBUTES, OR CREATES DERIVATIVE WORKS WITHOUT CONSENT OF THE COPYRIGHT OWNER IS AN 'INFRINGER' OF THE COPYRIGHT.



Steven E. Laughlin  
 R.P.L.S. # 5178

© 2007 LAUGHLIN SURVEYING, INC.

412 W. PHILLIPS STREET,  
 Tel. (936) 788-2244

CONROE, TEXAS, 77301  
 Fax (936) 788-2240

REVISED - September 25, 2009 - To Show Final Survey.

Date: March 17, 2007

Job # 07-0075

G.F. No. 09406659