

SAN LUIS PASS ROAD

KENEDY DRIVE

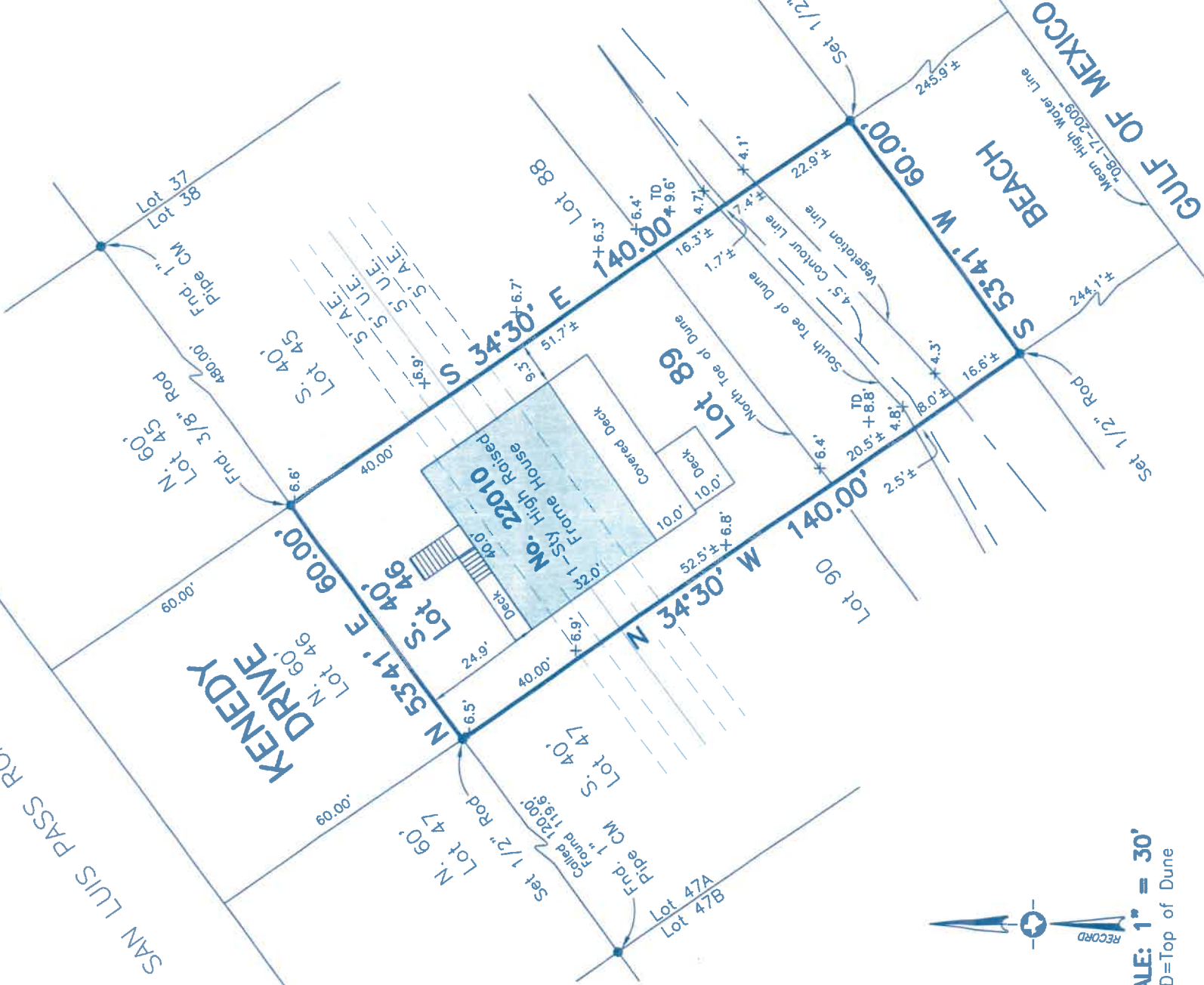

**SCALE: 1" = 30'**  
 TD=Top of Dune

Survey of Lot 89 and the South 40 feet of Lot 46 of **SEA ISLE**, a subdivision in Galveston County, Texas, according to the map or plat thereof recorded in Volume 245-A, Page 76, of the Map Records in the Office of the County Clerk of Galveston County, Texas.

I hereby certify that on the below date, the herein described property, together with improvements located thereon, was surveyed on the ground and under my direction, and that this map, together with dimensions as shown hereon, accurately represents the facts as found on the ground this date.

*Stephen C. Blaskey*

Stephen C. Blaskey  
 Registered Professional  
 Land Surveyor No. 5856



**NOTES:**

1) T.L.S. 17-2009