

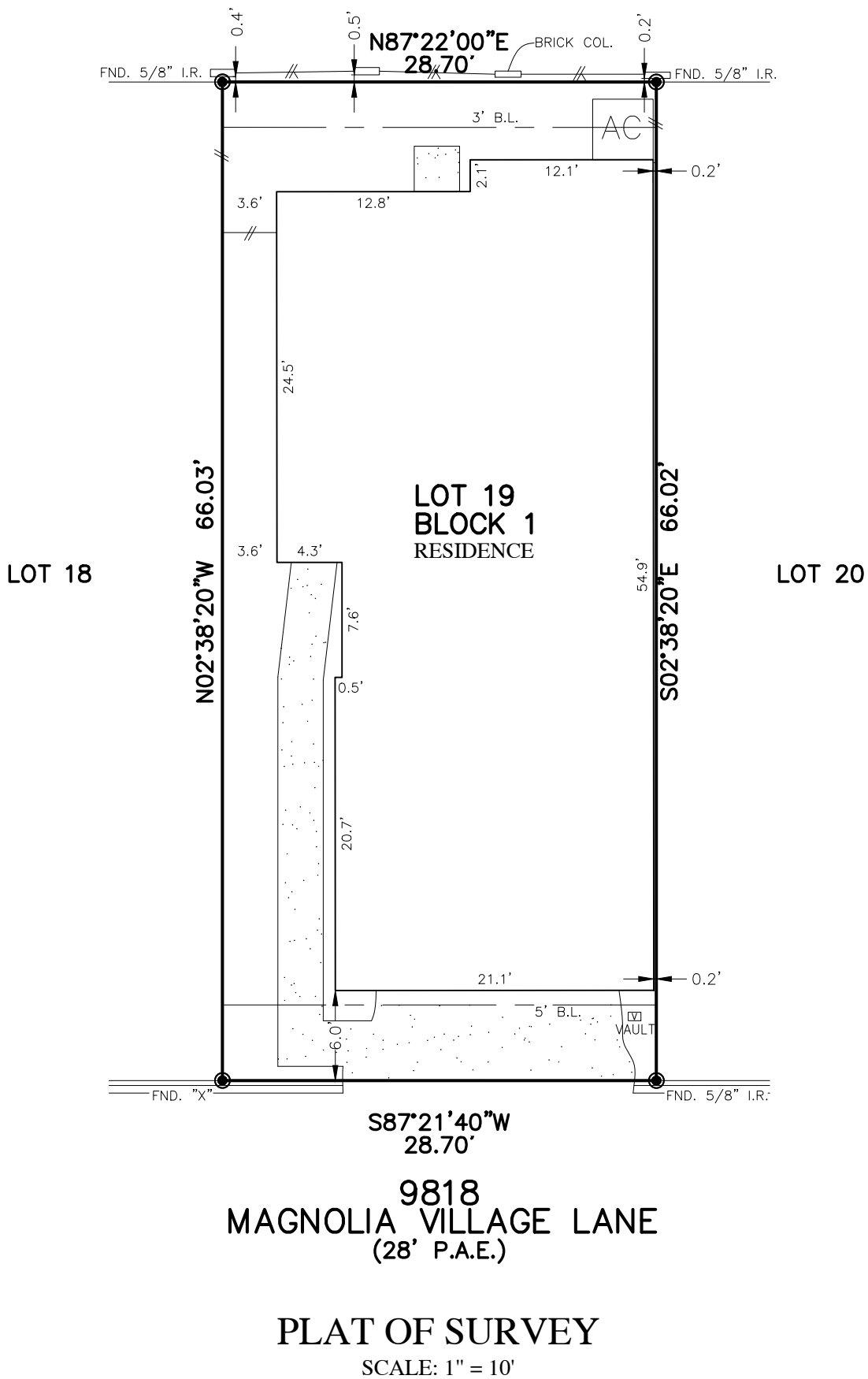

FLATWORK	B.L. BUILDING LINE	T.O.F. TOP OF FORM	U.V.E. UNOBSTRUCTED VISIBILITY EASEMENT	⊗ MANHOLE
PROPERTY LINE	B.L.(FL) FRONT LOAD BUILDING LINE	U.E. UTILITY EASEMENT	M.A.C.C.E. MAINTENANCE & ACCESS EASEMENT	⊠ GRATE DRAIN
BUILDING LINE	B.L.(SL) SWING IN BUILDING LINE	W.L.E. WATER LINE EASEMENT	ACC.E. ACCESS EASEMENT	⊞ PAD MOUNTED TRANSFORMER
EASEMENT	B.L.(3C) 3 CAR BUILDING LINE	S.M.S.E. STORM SEWER EASEMENT	A.E. AERIAL EASEMENT	⊞ TELEPHONE PEDESTAL
WOODEN FENCE	G.B.L. GARAGE BUILDING LINE	S.S.E. SANITARY SEWER EASEMENT	D.E. DRAINAGE EASEMENT	⊞ GAS METER
WROUGHT IRON FENCE	(B.G.) BUILDER GUIDELINES	R.O.W. RIGHT-OF-WAY	E.E. ELECTRIC EASEMENT	⊞ CABLE PEDESTAL
CHAIN LINK FENCE	F.F. FINISHED FLOOR	P.A.E. PRIVATE ACCESS EASEMENT	WATER VALVE	⊞ WATER METER
OVERHEAD ELECTRIC	EXT. EXTENDED	P.U.E. PRIVATE UTILITY EASEMENT	FIRE HYDRANT	⊞ GUY ANCHOR
	PROP. PROPOSED	P.V.T. PRIVATE	MONUMENT	⊞ MANHOLE & INLET
	ELEV. ELEVATION	FND. FOUND	I.R. IRON ROD	⊞ INLET
			I.P. IRON PIPE	⊞ VAULT

METRO NATIONAL CORPORATION
C.F. NO. F546226 HCOPRRP



9818
MAGNOLIA VILLAGE LANE
(28' P.A.E.)

PLAT OF SURVEY

SCALE: 1" = 10'

- NOTES:
1. ALL BEARINGS SHOWN HEREON ARE BASED ON THE RECORDED PLAT.
 2. ALLPOINTS LAND SURVEY, INC. IS NOT LIABLE FOR ANY DAMAGES DUE TO INFORMATION NOT PROVIDED TO SURVEYOR OR BUILDER PLACING ANY IMPROVEMENTS WITHIN A BUILDING LINE OR EASEMENT.
 3. ALL SET RODS ARE 5/8" I.R. WITH YELLOW CAP MARKED "ALLPOINTS SURVEY"
 4. SUBJECT TO APPLICABLE RESTRICTIVE COVENANTS LISTED IN ITEM 1, SCHEDULE "B" OF TITLE COMMITMENT ISSUED BY FIRST AMERICAN TITLE INSURANCE Co. UNDER G.F. No 43159-1.
 5. AGREEMENT FOR UNDERGROUND ELECTRIC SERVICE PER C.F. No. RP-2019-514076.
 6. SHORT FORM BLANKET PER C.F. No. RP-2020-113289.

FOR: BRIAN KEBART
ADDRESS: 9818 MAGNOLIA VILLAGE LANE
ALLPOINTS JOB#: MH206220 BY: AH
G.F.: 43159-1
JOB:

LOT 19, BLOCK 1,
PINECREST, SECTION 4,
FILM CODE NO. 688687, MAP RECORDS,
HARRIS COUNTY, TEXAS



FLOOD ZONE: X SHADED/ AE

COMMUNITY PANEL:
48201C0635M

EFFECTIVE DATE: 6/9/2014

LOMR: 15-06-0275P | DATE: 11/13/2015

"THIS INFORMATION IS BASED ON GRAPHIC PLOTTING. WE DO NOT ASSUME RESPONSIBILITY FOR EXACT DETERMINATION"

I HEREBY CERTIFY THAT THIS PLAT REPRESENTS THE RESULTS OF A SURVEY MADE ON THE GROUND, ON THE 16TH DAY OF JANUARY, 2021.

Lucien C. Schaffer / 2-3-21

©2021, ALLPOINTS LAND SURVEY, INC. All Rights Reserved.