

UN. 15, 2003 9:09AM ACUBANC MORTGAGE 972 982 7640 NO. 727 P.B

This property appears to be out of the 100 year flood plain, & in insurance rate map zone X as per map 48201212000 Dated 11/6/92

Notes: All fences are 6' wood unless otherwise noted.

Scale: 1" = 20'

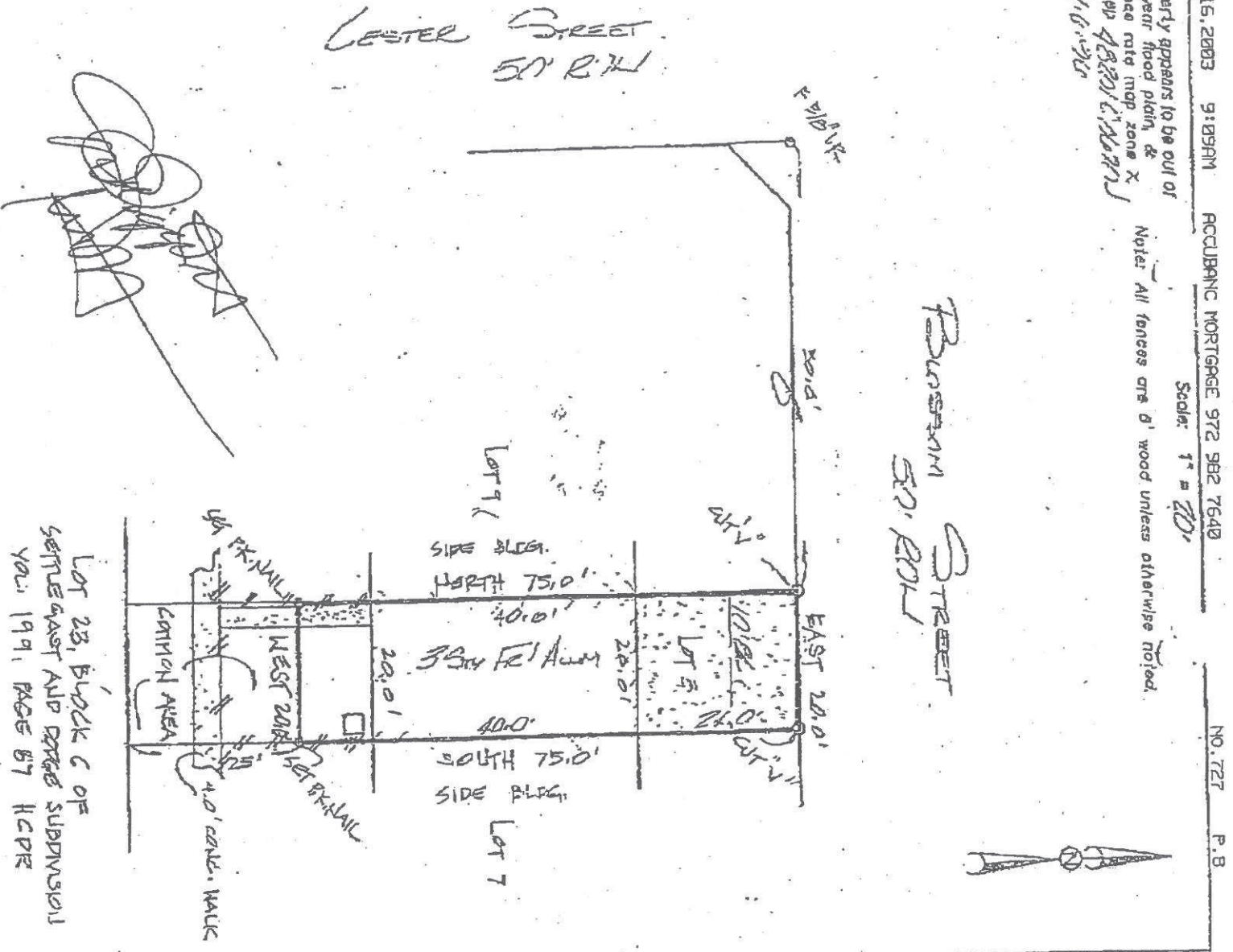

LOT 23, Block C OF  
SETBACK AND DRIVE SUBDIVISION  
VOL. 199, PAGES 87 HCPR

Note: Basis for Bearings: South 70.1110' of BRUSH STREET

- All obstructing done by title company
- Party Like Arrangement, see HCPR 2422101
- LOT 100N AREAS ESPTS, REF PLN 5050 10, 305030, AND HCPR 1490101.

I hereby certify that this survey was made on the ground under my supervision on 3-3-93 and that this plat represents the facts found at the time of survey.



Charles O. Brandt R.P.L.S. No. 4344 Date 3-3-93

Intentional inaccuracies of FEMA or other control maps preclude a surveyor from certifying to accuracies of locations based on such maps.

NO. 3	BRUSH STREET	FRANKLIN STREET	LESTER STREET
LOT 5	LOT 6	LOT 7	LOT 8
BRUSH STREET	FRANKLIN STREET	LESTER STREET	FRANKLIN STREET
BRUSH STREET	FRANKLIN STREET	LESTER STREET	FRANKLIN STREET

GUILLETT & ASSOCIATES, INC.  
P.O. BOX 830187  
HOUSTON, TEXAS 77283  
(713) 644-5219 FAX (713) 644-1940

DRAWN BY: P.S.  
DATE: 3/12/09