

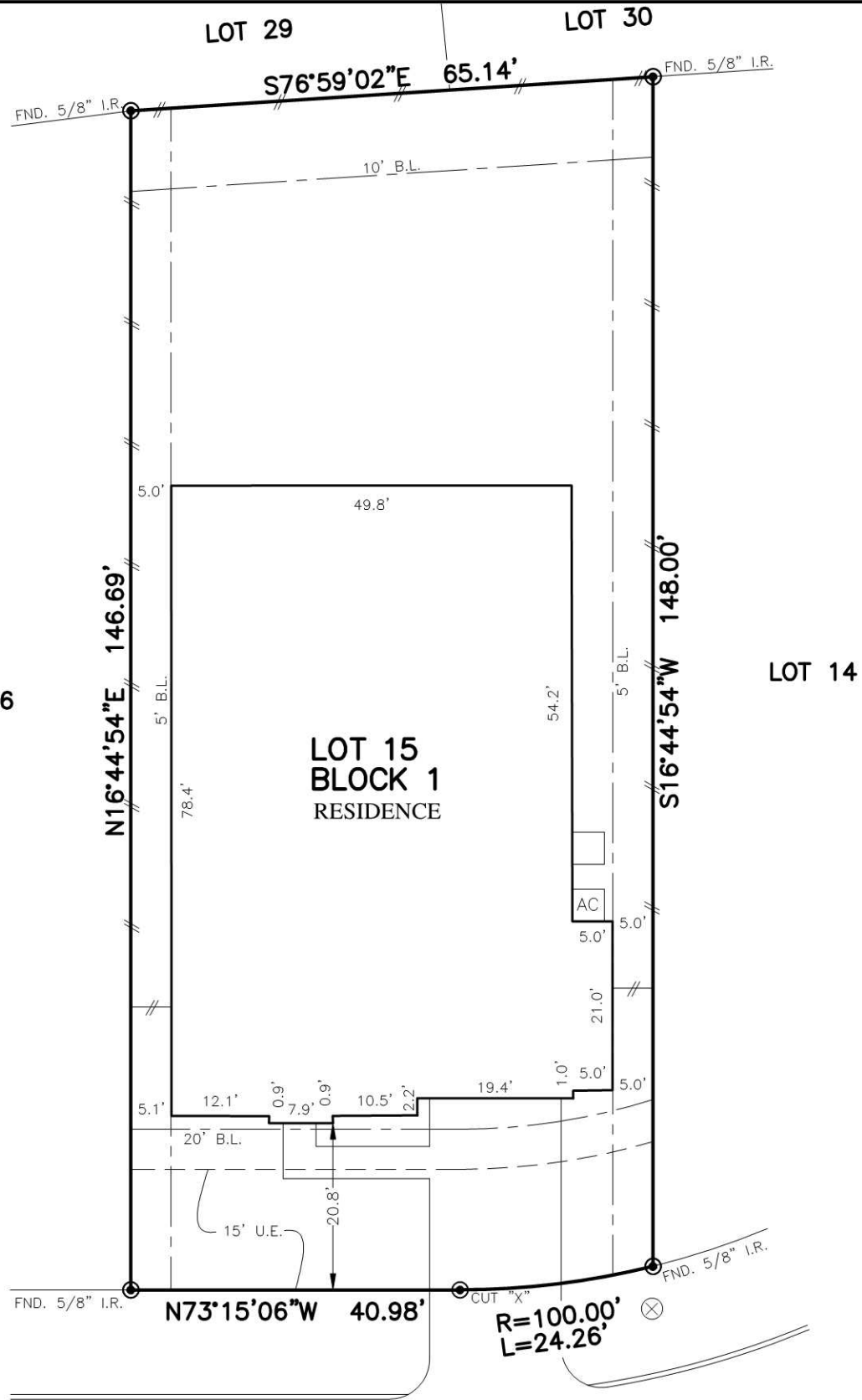

FLATWORK	B.L. BUILDING LINE	CONC. CONCRETE	BLDG. BUILDING	LIGHT POLE	MANHOLE
PROPERTY LINE	U.E. UTILITY EASEMENT	S.S.E. SANITARY SEWER EASEMENT	D.E. DRAINAGE EASEMENT	ELECTRIC BOX	GRATE DRAIN
BUILDING LINE	W.L.E. WATER LINE EASEMENT	STM.S.E. STORM SEWER EASEMENT	E.E. ELECTRIC EASEMENT	FIBER OPTIC	FIRE HYDRANT
EASEMENT	ELEV. ELEVATION	(B.G.) BUILDER GUIDELINES	WATER VALVE	TELEPHONE PEDESTAL	
WOODEN FENCE	T.O.F. TOP OF FORM	FND. FOUND	PROPERTY CORNER	GAS METER	
WROUGHT IRON FENCE	F.F. FINISHED FLOOR	I.R. IRON ROD	POWER POLE	CABLE PEDESTAL	
CHAIN LINK FENCE	EXT. EXTENDED	I.P. IRON PIPE	PAD MOUNTED TRANSFORMER	WATER METER	MANHOLE & INLET
OVERHEAD ELECTRIC	PVT. PRIVATE	R.O.W. RIGHT-OF-WAY		GUY ANCHOR	INLET



112  
**VERDANCIA PARK COURT**  
 (50' R.O.W.)

**PLAT OF SURVEY**  
 SCALE: 1 = 20'

NOTES:  
 1. ALL BEARINGS SHOWN HEREON ARE BASED ON THE RECORDED PLAT.  
 2. ALLPOINTS LAND SURVEY, INC. IS NOT LIABLE FOR ANY DAMAGES DUE TO INFORMATION NOT PROVIDED TO SURVEYOR OR BUILDER PLACING ANY IMPROVEMENTS WITHIN A BUILDING LINE OR EASEMENT.  
 3. SUBJECT TO APPLICABLE RESTRICTIVE COVENANTS LISTED IN ITEM 1, SCHEDULE "B" OF TITLE COMMITMENT ISSUED BY ALLIANT NATIONAL TITLE INSURANCE Co. UNDER G.F. No 1843079.

FOR: KATHLEEN S. RUSSEL  
 ADDRESS: 112 VERDANCIA PARK COURT BY: OG  
 ALLPOINTS JOB#: RV147841  
 G.F.: 1843079  
 JOB:  
 FLOOD ZONE: X  
 COMMUNITY PANEL: 48339C0240G  
 EFFECTIVE DATE: 8/18/2014  
 LOMR: DATE:  
 "THIS INFORMATION IS BASED ON GRAPHIC PLOTTING. WE DO NOT ASSUME RESPONSIBILITY FOR EXACT DETERMINATION"

**LOT 15, BLOCK 1,  
 TWDC-HHC, SECTION 2,  
 CAB. Z, SHEET 4874, MAP RECORDS,  
 MONTGOMERY COUNTY, TEXAS**

I HEREBY CERTIFY THAT THIS PLAT REPRESENTS THE RESULTS OF A SURVEY MADE ON THE GROUND, ON THE 12TH DAY OF OCTOBER, 2018.

*Steven P. Brister*



©2018, ALLPOINTS LAND SURVEY, INC. All Rights Reserved.