

### Mortgage Title Survey

LOT THREE HUNDRED TWENTY-ONE (321), DAY ESTATES, an Addition to the City of Lubbock, Lubbock County, Texas, According to the Map, Plat and/or Dedication Deed thereof Recorded in Document Number 2013016231 of the Official Public Records of Lubbock County, Texas

6106 95th Street



#### Surveyor's Report

This Plat is based on a survey made on the ground March 26, 2014.

Monuments shown as found on this survey were accepted by this surveyor as controlling evidence due to substantial agreement with Record Documents and are not considered as Monuments of Record Dignity unless so noted.

No Substantial Discrepancies between Record Documents and conditions as found on the ground were uncovered on this survey unless noted.

Easement locations and adjoining property lines are based on the Recorded Plat as noted in the Survey Title unless noted otherwise.

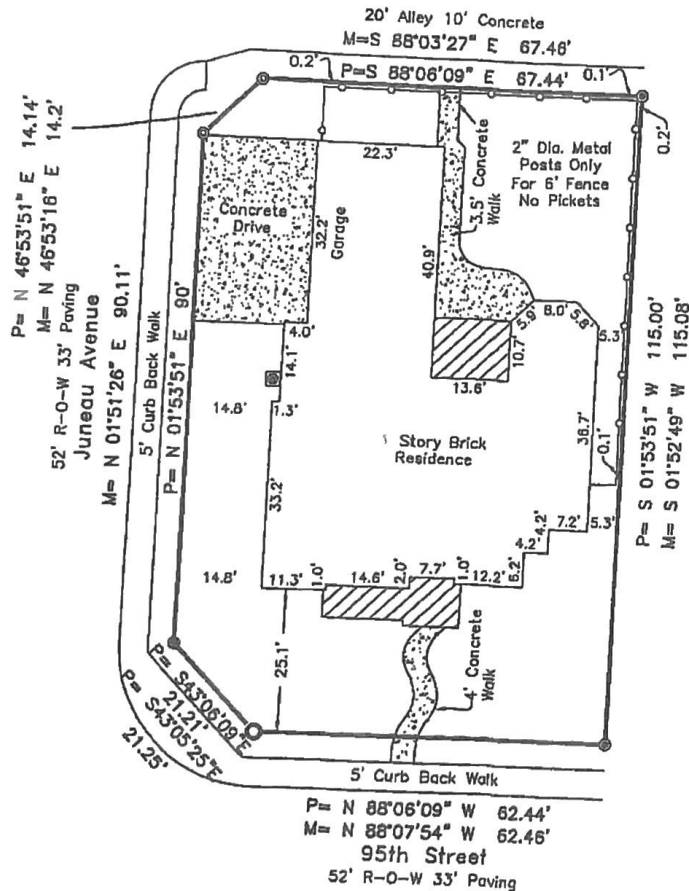

- Set 1/2" Rod With Green Cap
- ⊙ Fd. 1/2" Rod With Yellow Cap
- ⊙ Fd. 1/2" Rod With Green Cap
- ⊙ Fd. 1/2" Rod With Orange Cap
- ⊙ Fd. 1/2" Rod With Orange Cap
- ⊙ Air Conditioner
- ▨ Indicates Concrete
- P = Plat
- M = Measured



*J.M. Cieszinski*  
 J.M. CIESZINSKI, RPLS # 4460

PLAT SHOWN AS SURVEYED ON THE GROUND  
 March 28, 2014

Scale: 1"=20'  
 Surveyed For:  
 Service Title  
 GF#: 19350  
 Buyer: Cox

	<b>ABACUS ENGINEERING SURVEYING</b> 2737 81st Street LUBBOCK, TEXAS 806-745-7670
	Contact us at TEXAS SURVEYING FIRM NO. 101153-00 TEXAS ENGINEERING FIRM NO. 4388