

(# 2221)

EDINBURG AVENUE (60' ROW.)

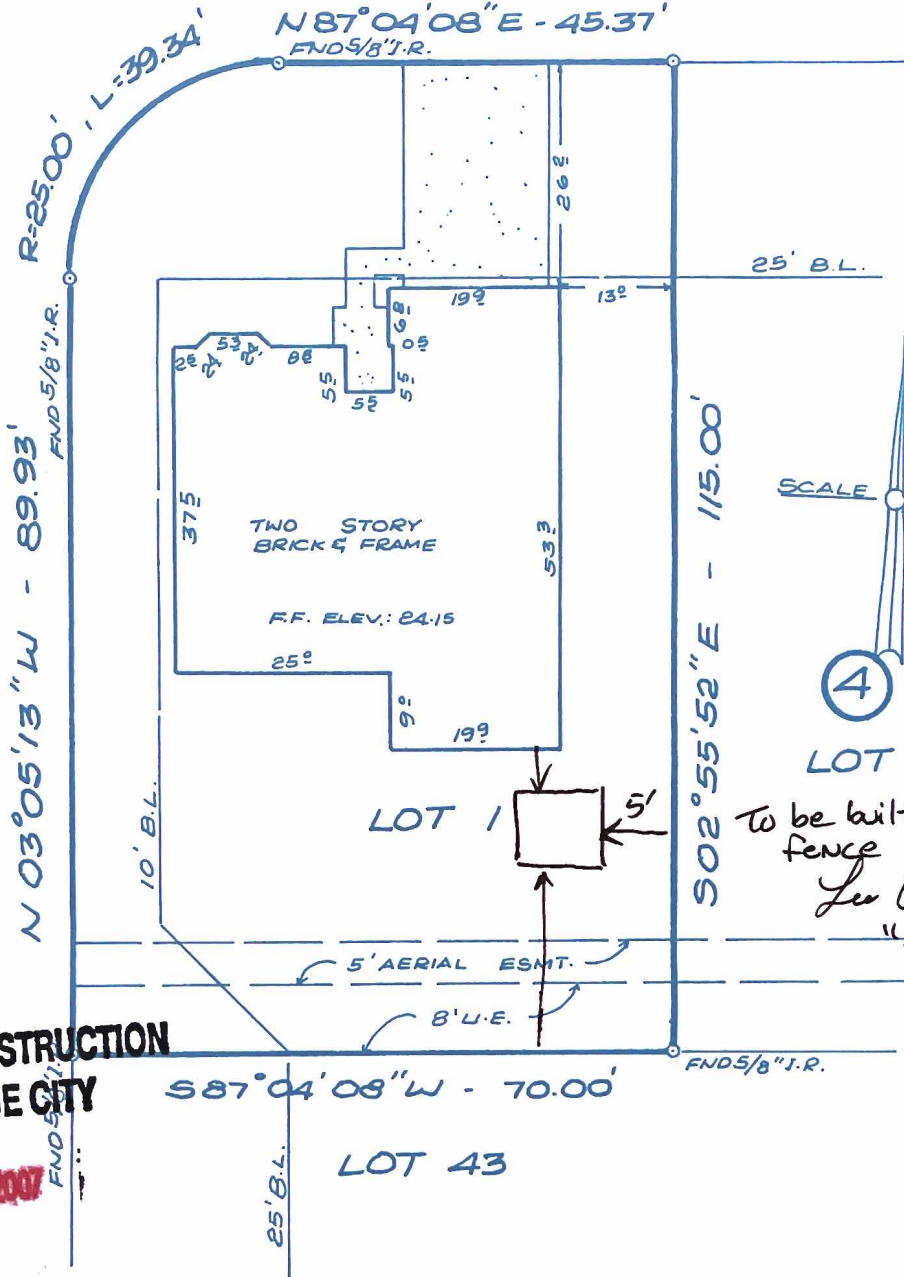

REVIEWED FOR CONSTRUCTION
CITY OF LEAGUE CITY

NOV 20 2007

LOT		BLOCK	SUBDIVISION		SECTION
1		4	BRITTANY BAY		1
COUNTY	STATE	RECORDED	SURVEY		
GALVESTON	TEXAS	VOL. 17 PAGES 162, 163, G.C.M.R.			
ADDRESS 2221 CASTLE DRIVE					
PURCHASER					



American Surveying Company
of Houston, Inc.

2200 W. Loop South, Suite 600
Houston, Texas 77027
(713) 871-0094



ZONE "C"
 Subject Property IS NOT Located in a
 Federal Insurance Administration designated Flood
 Hazard Area
 As per map 485488
 Panel 0002 B Dated 6-17-77