

GF NO. 2646001626 COMMONWEALTH LAND TITLE  
 ADDRESS: 4126 SEQUOIA STREET  
 BAYTOWN, TEXAS 77521  
 BORROWER: RYAN BALLEW

## LOT 168 BLOCK 4 MEADOW LAKE SUBDIVISION, SECTION 1

ACCORDING TO THE MAP OR PLAT THEREOF RECORDED  
 IN VOLUME 299, PAGE 74 OF THE MAP RECORDS  
 OF HARRIS COUNTY, TEXAS

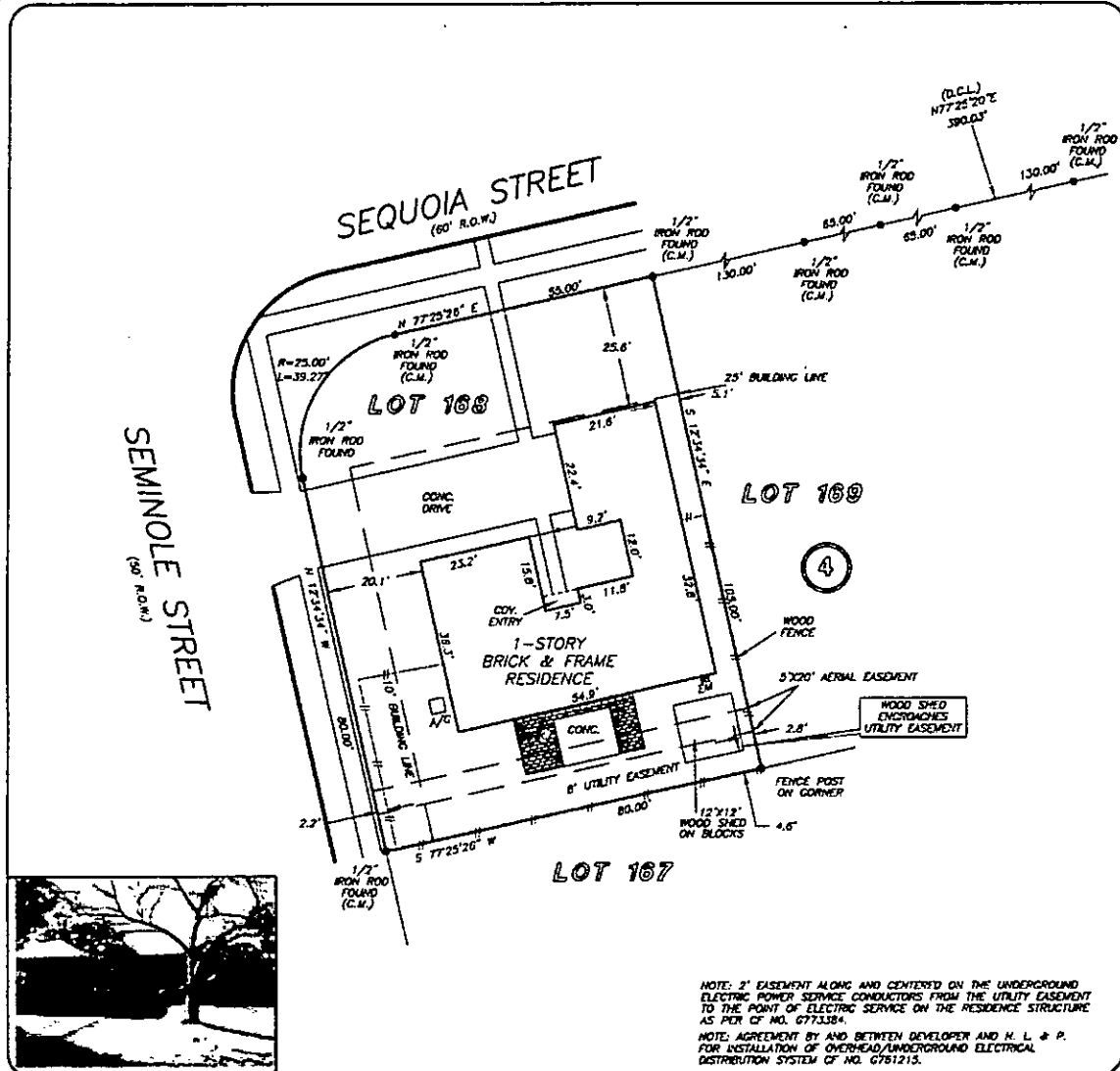

NOTE: 2' EASEMENT ALONG AND CENTERED ON THE UNDERGROUND ELECTRIC POWER SERVICE CONDUCTORS FROM THE UTILITY EASEMENT TO THE POINT OF ELECTRIC SERVICE ON THE RESIDENCE STRUCTURE AS PER GF NO. 6773384.  
 NOTE: AGREEMENT BY AND BETWEEN DEVELOPER AND H. L. & P. FOR INSTALLATION OF OVERHEAD/UNDERGROUND ELECTRICAL DISTRIBUTION SYSTEM OF NO. 6781213.

THIS PROPERTY DOES NOT LIE WITHIN THE 100 YEAR FLOOD PLAIN AS PER FIRM PANEL NO. 48201C 0765 L MAP REVISION: 06/18/07 ZONE X BASED ONLY ON VISUAL EXAMINATION OF MAPS. INACCURACIES OF FEMA MAPS PREVENT EXACT DETERMINATION WITHOUT DETAILED FIELD STUDY

A SUBSURFACE INVESTIGATION WAS BEYOND THE SCOPE OF THIS SURVEY

D.C.L. = DIRECTIONAL CONTROL LINE  
 RECORD BEARING: VOL. 289, PG. 74, H.C.M.R.

I HEREBY CERTIFY THAT THIS SURVEY WAS MADE ON THE GROUND, THAT THIS PLAT CORRECTLY REPRESENTS THE FACTS FOUND AT THE TIME OF SURVEY AND THAT THERE ARE NO ENCROACHMENTS APPARENT ON THE GROUND, EXCEPT AS SHOWN HEREON. THIS SURVEY IS CERTIFIED FOR THIS TRANSACTION ONLY AND ABSTRACTING PROVIDED BY THE ABOVE REFERENCED TITLE COMMITMENT WAS RELIED UPON IN PREPARATION OF THIS SURVEY.

GEORGE GALE  
 PROFESSIONAL LAND SURVEYOR  
 NO. 4678  
 JOB NO. 14-01673  
 MARCH 07, 2014

DRAWN BY: AL

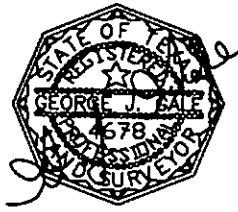

**Commonwealth**  
 LAND TITLE INSURANCE COMPANY  
 DALLAS RUSSELL, SR.  
 713-426-4949

