

10.49 ACRES in the Antonio Del Rio Survey, Abstract No. 26, and being further described as Lots 11, 14, 15, 16, 19 out of LEANING OAKS ESTATES subdivision in Madison County, TX as shown on the map or plat thereof recorded in Volume 247, Page 404, Deed Records of Madison County, Texas.

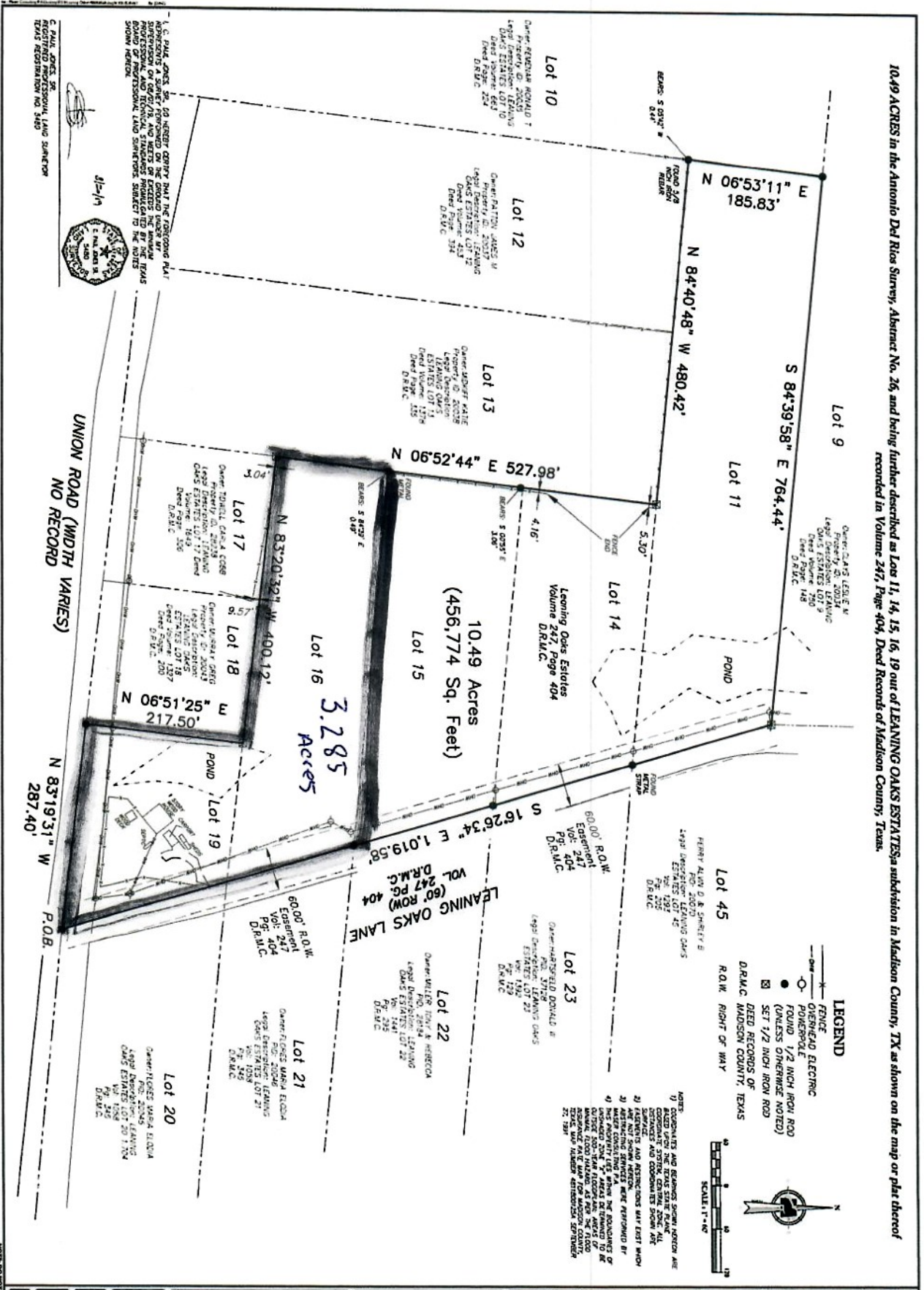

MASER
SURVEYING & ENGINEERING
3116 W. UNIVERSITY BLVD.
SUITE 100
DALLAS, TEXAS 75245
TEL: 972-342-1111
WWW.MASER-SURVEYING.COM

Owner License:
 ■ NEW YORK
 ■ ARIZONA
 ■ CALIFORNIA
 ■ COLORADO
 ■ FLORIDA
 ■ GEORGIA
 ■ ILLINOIS
 ■ INDIANA
 ■ IOWA
 ■ KANSAS
 ■ KENTUCKY
 ■ LOUISIANA
 ■ MARYLAND
 ■ MASSACHUSETTS
 ■ MICHIGAN
 ■ MINNESOTA
 ■ MISSISSIPPI
 ■ MISSOURI
 ■ MONTANA
 ■ NEBRASKA
 ■ NEVADA
 ■ NEW JERSEY
 ■ NEW MEXICO
 ■ NEW YORK
 ■ NORTH CAROLINA
 ■ NORTH DAKOTA
 ■ OHIO
 ■ OKLAHOMA
 ■ OREGON
 ■ PENNSYLVANIA
 ■ RHODE ISLAND
 ■ SOUTH CAROLINA
 ■ SOUTH DAKOTA
 ■ TENNESSEE
 ■ TEXAS
 ■ UTAH
 ■ VERMONT
 ■ VIRGINIA
 ■ WASHINGTON
 ■ WEST VIRGINIA
 ■ WISCONSIN
 ■ WYOMING

REV	DATE	DRAWN BY	DESCRIPTION

BOUNDARY SURVEY
 FOR
ALBERT GORDON PLUMMER JR.
 DEL RIO A 0430
 LOTS 11, 14, 15, 16 & 19
 10.49 ACRES
 MADISON COUNTY
 MADISONVILLE, TX

DATE: 01 OF 02

5116 LEANING OAKS LANE
 MADISONVILLE, TX