

LOTS 3 AND 4, BLOCK 1 THE REPLAT OF MOSSWOOD SECTION 1

A SUBDIVISION IN MONTGOMERY COUNTY, TEXAS
ACCORDING TO THE MAP OR PLAT THEREOF RECORDED
IN CABINET G, SHEET 84B OF THE MAP AND/OR PLAT RECORDS
OF MONTGOMERY COUNTY, TEXAS

SCALE: 1" = 30'

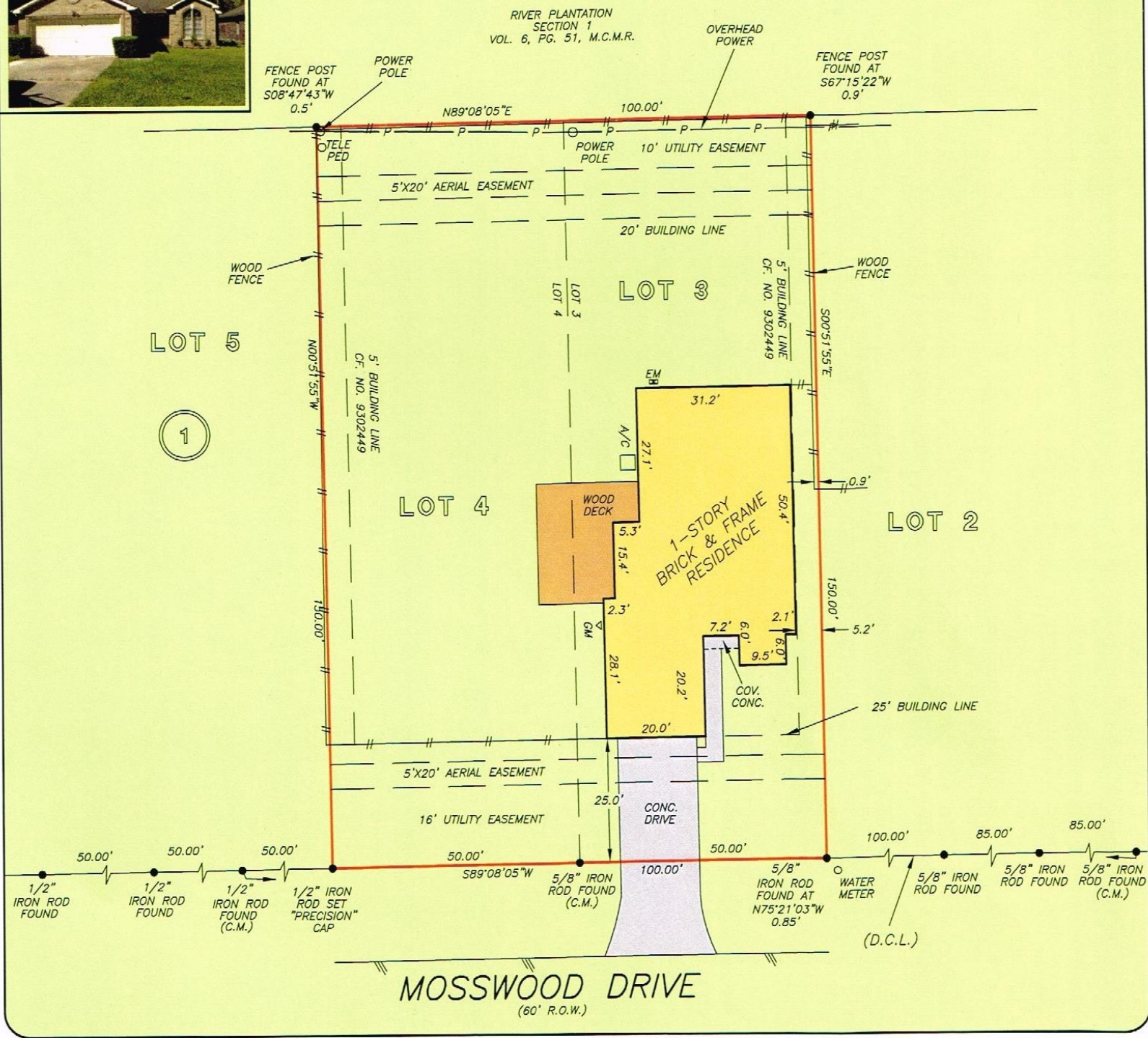

THIS PROPERTY DOES NOT LIE WITHIN THE 100 YEAR FLOOD PLAIN AS PER FIRM PANEL NO. 48339C 0390 G MAP REVISION: 08/18/2014 ZONE X
BASED ONLY ON VISUAL EXAMINATION OF MAPS. INACCURACIES OF FEMA MAPS PREVENT EXACT DETERMINATION WITHOUT DETAILED FIELD STUDY

A SUBSURFACE INVESTIGATION WAS BEYOND THE SCOPE OF THIS SURVEY

I HEREBY CERTIFY THAT THIS SURVEY WAS MADE ON THE GROUND, THAT THIS PLAT CORRECTLY REPRESENTS THE FACTS FOUND AT THE TIME OF SURVEY AND THAT THERE ARE NO ENCROACHMENTS APPARENT ON THE GROUND, EXCEPT AS SHOWN HEREON. THIS SURVEY IS CERTIFIED FOR THIS TRANSACTION ONLY AND ABSTRACTING PROVIDED IN THE ABOVE REFERENCED TITLE COMMITMENT WAS RELIED UPON IN PREPARATION OF THIS SURVEY.

JAMES P. WALKOVIAK
PROFESSIONAL LAND SURVEYOR
NO. 5971
JOB NO. 19-02395
MARCH 22, 2019

