

FORT BEND COUNTY, TEXAS

JAMES LOWERY SURVEY, ABSTRACT NO. 275

LEGEND

- C.M. = CONTROL MONUMENT
- P.P. = POWER POLE
- R.O.W. = RIGHT OF WAY
- D.R.F.B.C., TX = DEED RECORDS OF FORT BEND COUNTY, TEXAS
- // — = WOOD FENCE
- ○ — = CHAIN LINK FENCE

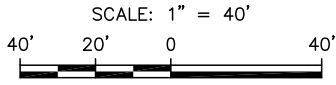
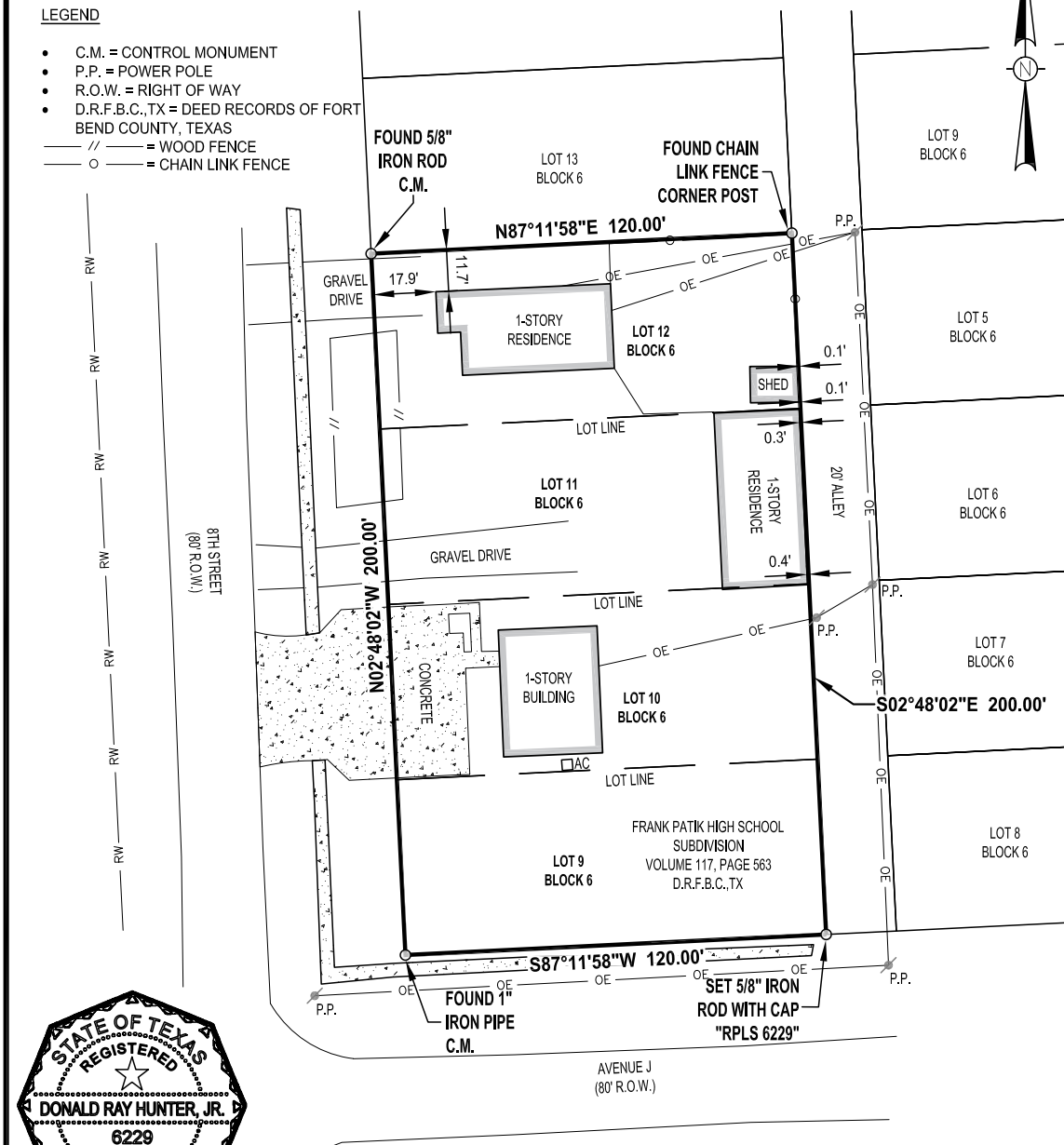

THIS SURVEY WAS PERFORMED ON THE GROUND BY ME, OR UNDER MY SUPERVISION AND COMPLIES WITH THE CURRENT MINIMUM REQUIREMENTS OF THE PROFESSIONAL LAND SURVEY PRACTICE ACT AS PROMULGATED BY THE TEXAS BOARD OF PROFESSIONAL ENGINEERS AND LAND SURVEYORS

Donald Ray Hunter, Jr.
 11/15/2021
 DONALD RAY HUNTER, JR.
 REGISTERED PROFESSIONAL LAND SURVEYOR NO. 6229

DATE SURVEYED: OCTOBER 12, 2021
 BEARINGS BASED ON THE TEXAS COORDINATE SYSTEM OF 1983 (2011), SOUTH CENTRAL ZONE, U.S. SURVEY FEET

NOTES:

- LAND SURVEY OF LOTS 9, 10, 11 AND 12, BLOCK 6 OF FRANK PATIK HIGH SCHOOL SUBDIVISION RECORDED IN VOLUME 117, PAGE 563 D.R.F.B.C., TX
- THIS SURVEY HAS BEEN PREPARED FROM INFORMATION CONTAINED IN THE COMMITMENT FOR TITLE INSURANCE REFERENCED IN GF NO. 022117986, EFFECTIVE OCTOBER 7, 2021

LAND SURVEY OF LOTS 9, 10, 11 AND 12, BLOCK 6 FRANK PATIK HIGH SCHOOL SUBDIVISION				
PROPERTY ADDRESS 1125 8TH STREET, ROSENBERG, TX 77471				
REV.	DATE	BY	DESCRIPTION	CHK.
PROJECT NO. 21-240				
DRAWN BY: DRH		DATE: 11/04/2021		DWG. NO.
CHECKED BY: DRH		DATE: 11/11/2021		REV.
SCALE: 1" = 40'		APP.: DRH		21-240-01
PREPARED BY: HLS SERVICES, LLC 15803 ROSE PINE CT., CYPRESS, TX 77429 PHONE: (832) 690-9007 FIRM NO. 10194614				0
				0