

This property IS NOT located in the 100 year flood plain & is in insurance rate map zone X, as per map SB201C 0640.J dated 11-6-96

SCALE: 1" = 30'

LEGEND

- U.E. - UTILITY EASEMENT
- W.L.E. - WATER LINE EASEMENT
- B.L. - BUILDING LINE
- //— WOOD FENCE

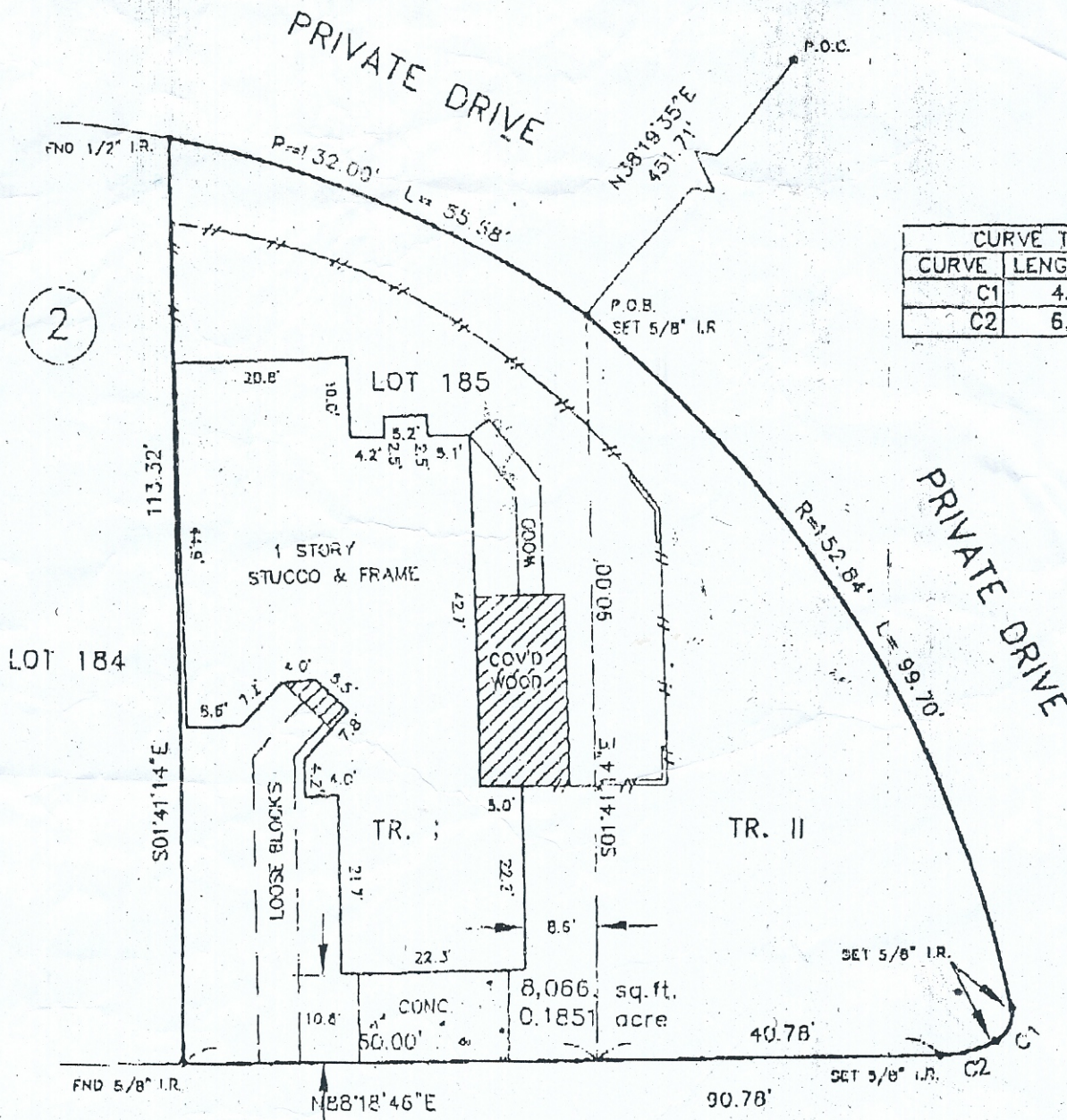

CURVE TABLE		
CURVE	LENGTH	RADIUS
C1	4.78	3.57
C2	6.80	15.65

- NOTES:
- ESMT'S AFFECTING COMMON AREA PER H.C.C.F. NOS. E030696, E073233, F032295, & F289097
 - AGREEMENT WITH HL&P CO. PER H.C.C.F. NO. E588967
 - THIS TRACT IS SUBJECT TO THE RESTRICTIVE COVENANTS OF RECORD UNDER H.S.M.R. VOL. 219, PG. 88, & H.C.C.F. NOS. E692181, G455078, J081986, & P617243

PRIVATE DRIVE *Geoff Lynn Ellison*



I, MICHAEL D. MORTON, A REGISTERED PROFESSIONAL LAND SURVEYOR IN THE STATE OF TEXAS, DO HEREBY CERTIFY THAT THE PLAT HEREON CORRECTLY REPRESENTS THE RESULTS OF AN ACTUAL SURVEY MADE ON THE GROUND UNDER MY DIRECTION AND THAT THERE ARE NO ENCROACHMENTS EXCEPT AS SHOWN.

- Notes:
- 1.) Basis for Bearings: assumed as plotted
 - 2.) Distances shown are ground distances
 - 3.) All abstracting done by Title Company

* A 0.191 ACRE TRACT (5,190 SQ.FT.), MORE OR LESS, BEING ALL OF LOT 185, (TRACT I), AND A 0.0667 ACRE TRACT (2,875 SQ.FT.), MORE OR LESS, (TRACT II), BOTH BEING A PORTION OF BLOCK 2, OF RESERVE "C" OF STONEHENGE, A SUBDIVISION IN HARRIS COUNTY, TEXAS, SET ATTACHED EXHIBIT "A"

DATED THIS 7 DAY OF Feb 2000
MICHAEL D. MORTON - R.P.L.S. NO. 5308

RECORDATION	VOL. 219, PG. 98 H.C.M.R.		SECTION
ADDRESS	12600 BRIAR FOREST DRIVE #185	CITY	HOUSTON
PURCHASER	DARREN A. KEY & MIRIAM B. KEY		LENDER
FIELD BY:	FAD	2-2-2000	ARROW SURVEYING P.O. BOX 410 PEARLAND, TEXAS 77568 (281) 412-2204 FAX(281) 412-2314
INSTRUMENT BY:	PG	2-9-2000	
CHECKED BY:	KM	2-9-2000	
TITLE COMPANY		ALAMO TITLE	G.P. NO. 59-41800051
COUNTY		HARRIS	STATE TEXAS
JOB NO.		2000-02-002	
REVISION:			