



Harris County Appraisal District



0 50 100 200 Feet
 PUBLICATION DATE: 5/11/2021

Geospatial or map data maintained by the Harris County Appraisal District is for informational purposes and may not have been prepared for or be suitable for legal, engineering, or surveying purposes. It does not represent an on-the-ground survey and only represents the approximate location of property boundaries.

MAP LOCATION



FACET

1	2	3	4	1
5	6	7	8	5
9	10	11	12	9

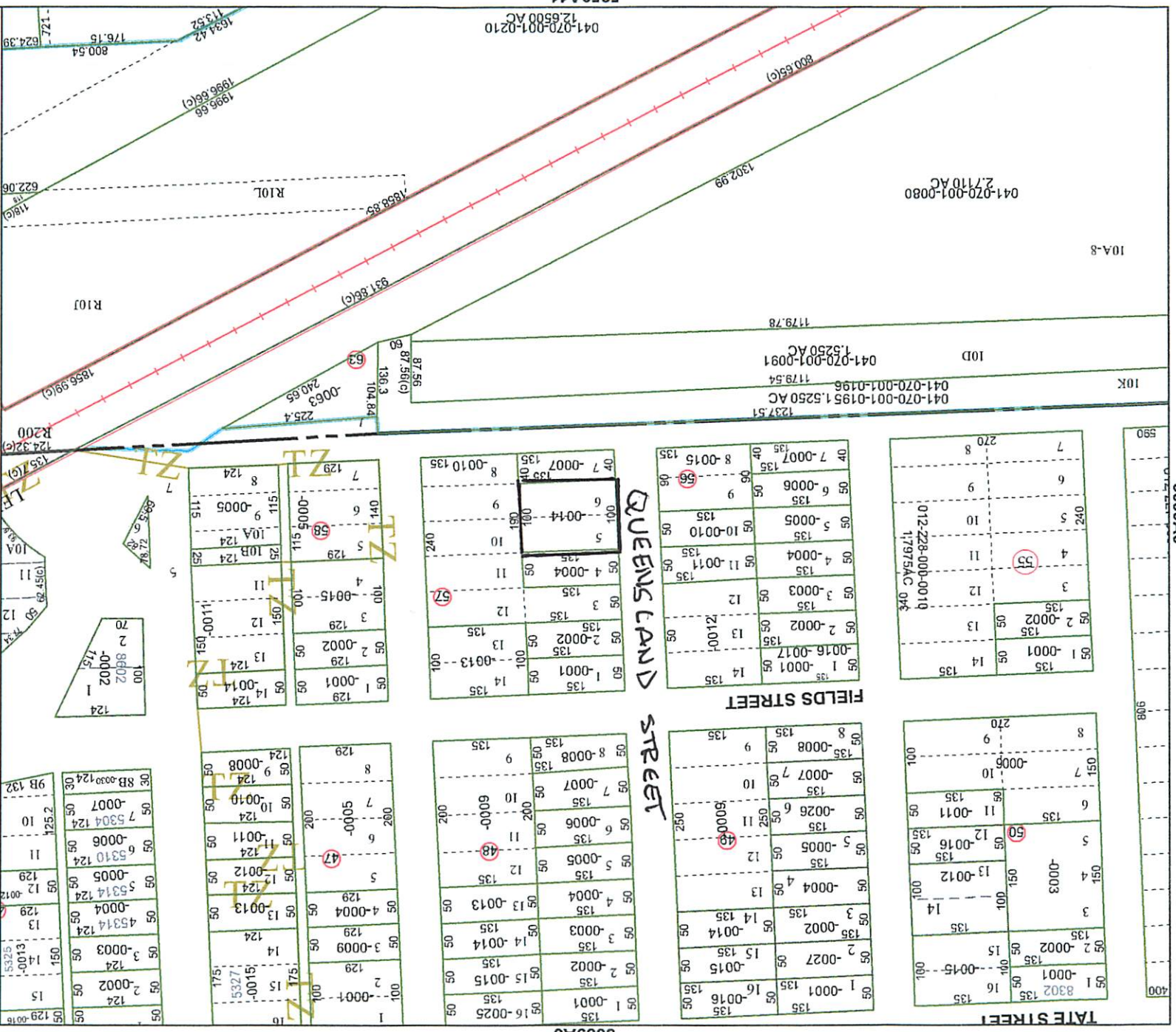

5659A8

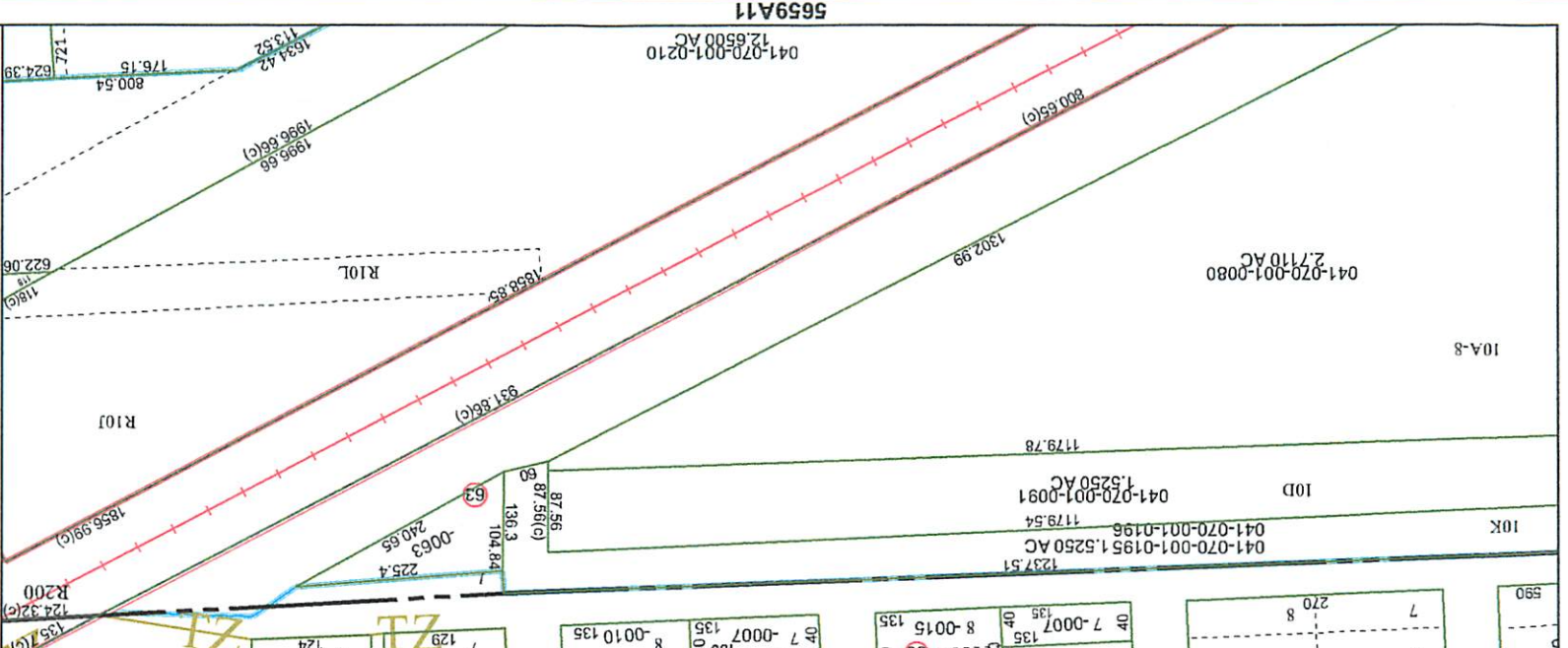

5659A6



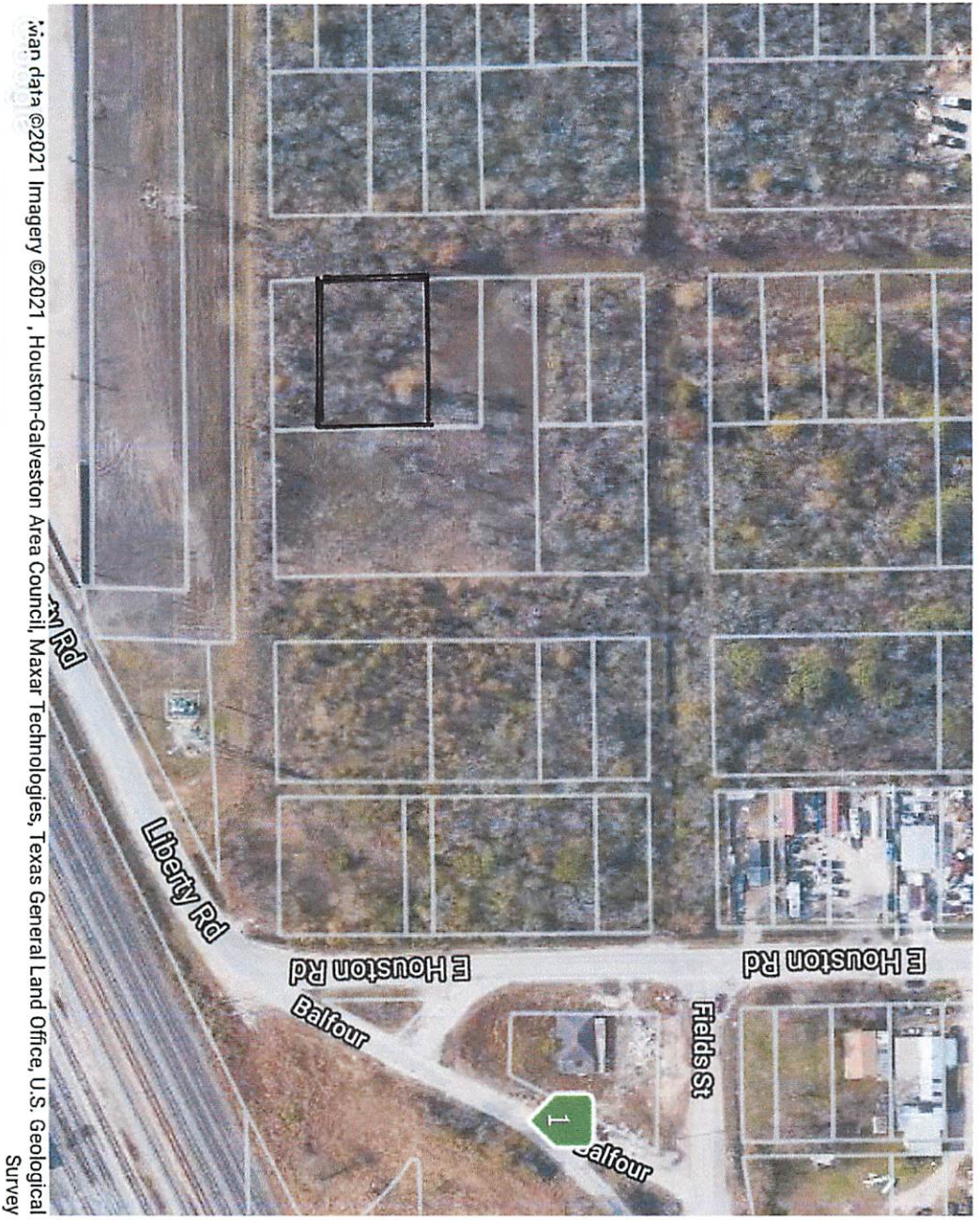

Maxar Rd
Liberty Rd
E Houston Rd
Balfour
Fields St
Balfour
E Houston Rd

Maxar Rd
Liberty Rd
E Houston Rd
Balfour
Fields St
Balfour
E Houston Rd

Maxar data ©2021 Imagery ©2021, Houston-Galveston Area Council, Maxar Technologies, Texas General Land Office, U.S. Geological Survey