

For Jane Friedman

JANE LONG LAKE

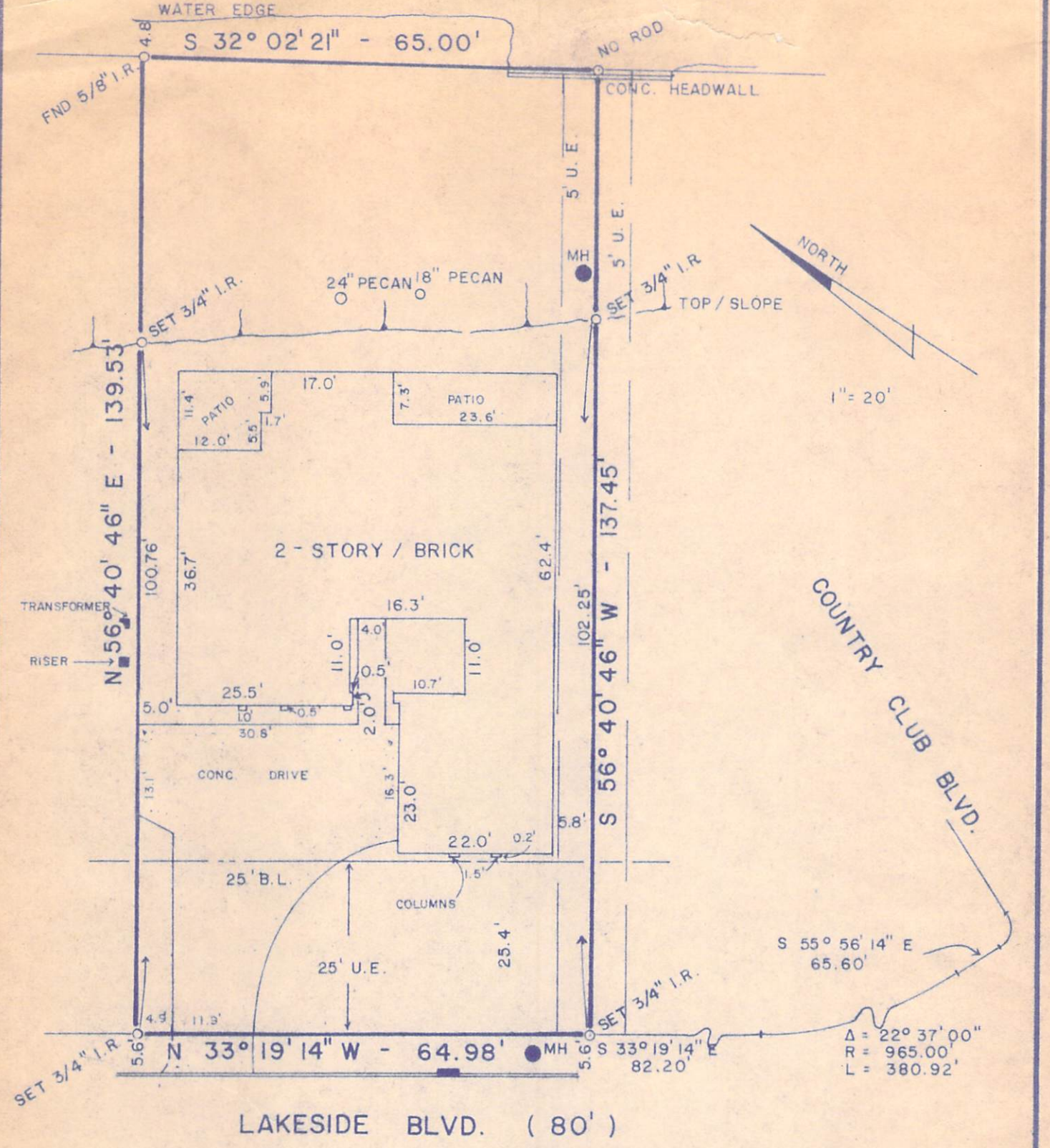

Lot subject to flowage easement, V. 774, P. 864, D.R., Revised V. 809, P. 883, D.R., V. 755, P. 17 D. R. & V. 890, P. 191 D.R. Inundation level elevation 75' MSL. Finished Floor is Above elevation 76' MSL.

**ANDREW LONNIE SIKES**  
CONSULTING ENGINEER  
13401 S.W. FRWY SUGAR LAND, TEXAS 77478 (713) 491-4661

I, ANDREW LONNIE SIKES, REGISTERED PUBLIC SURVEYOR, HEREBY CERTIFY THAT THE ABOVE PLAT IS A TRUE REPRESENTATION OF A SURVEY MADE UNDER MY SUPERVISION, ON THE GROUND, AND THERE ARE NO EXCESSES NOR ENCROACHMENTS ON THIS PROPERTY EXCEPT AS SHOWN HEREON, OCTOBER 13, 1982.

PLAT OF  
LOT 40, BLOCK 1  
SECTION 34, SUGAR CREEK  
331 Lakeside  
Vol. 30, Pg. 8 PR  
FORT BEND COUNTY, TEXAS  
FOR  
Thomas W. Capo & Wife,  
Charlotte F. Capo

*Andrew Lonnie Sikes*  
ANDREW LONNIE SIKES  
REGISTERED PUBLIC SURVEYOR  
TEXAS REGISTRATION NUMBER 2914

