

## Building Sketch

Borrower/Client	Cullen James Rosine						
Property Address	4669 Autumn Morning Dr						
City	Spring	County	Montgomery	State	TX	Zip Code	77386
Lender	Texas Tech Federal Credit Union						

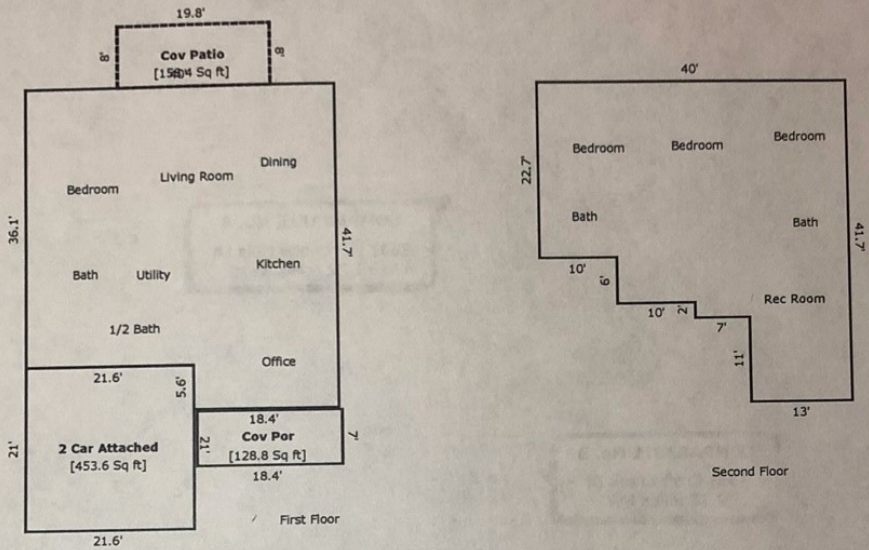

TOTAL Sketch by a la mode, Inc.

### Area Calculations Summary

Living Area	Calculation Details	
First Floor	1547.04 Sq ft	$40 \times 36.1 = 1444$ $5.6 \times 18.4 = 103.04$
Second Floor	1271 Sq ft	$13 \times 11 = 143$ $30.7 \times 20 = 614$ $20 \times 22.7 = 454$ $6 \times 10 = 60$
<b>Total Living Area (Rounded):</b>	<b>2818 Sq ft</b>	
Non-living Area		
Cov Por	128.8 Sq ft	$7 \times 18.4 = 128.8$
2 Car Attached	453.6 Sq ft	$21 \times 21.6 = 453.6$
Cov Patio	158.4 Sq ft	$8 \times 19.8 = 158.4$