

H & M SURVEYING & ASSOCIATES, INC.

PHONE: (713) 524-1500
 FAX: (713) 524-8860

P.O. BOX 980068
 HOUSTON, TEXAS 77098-0068

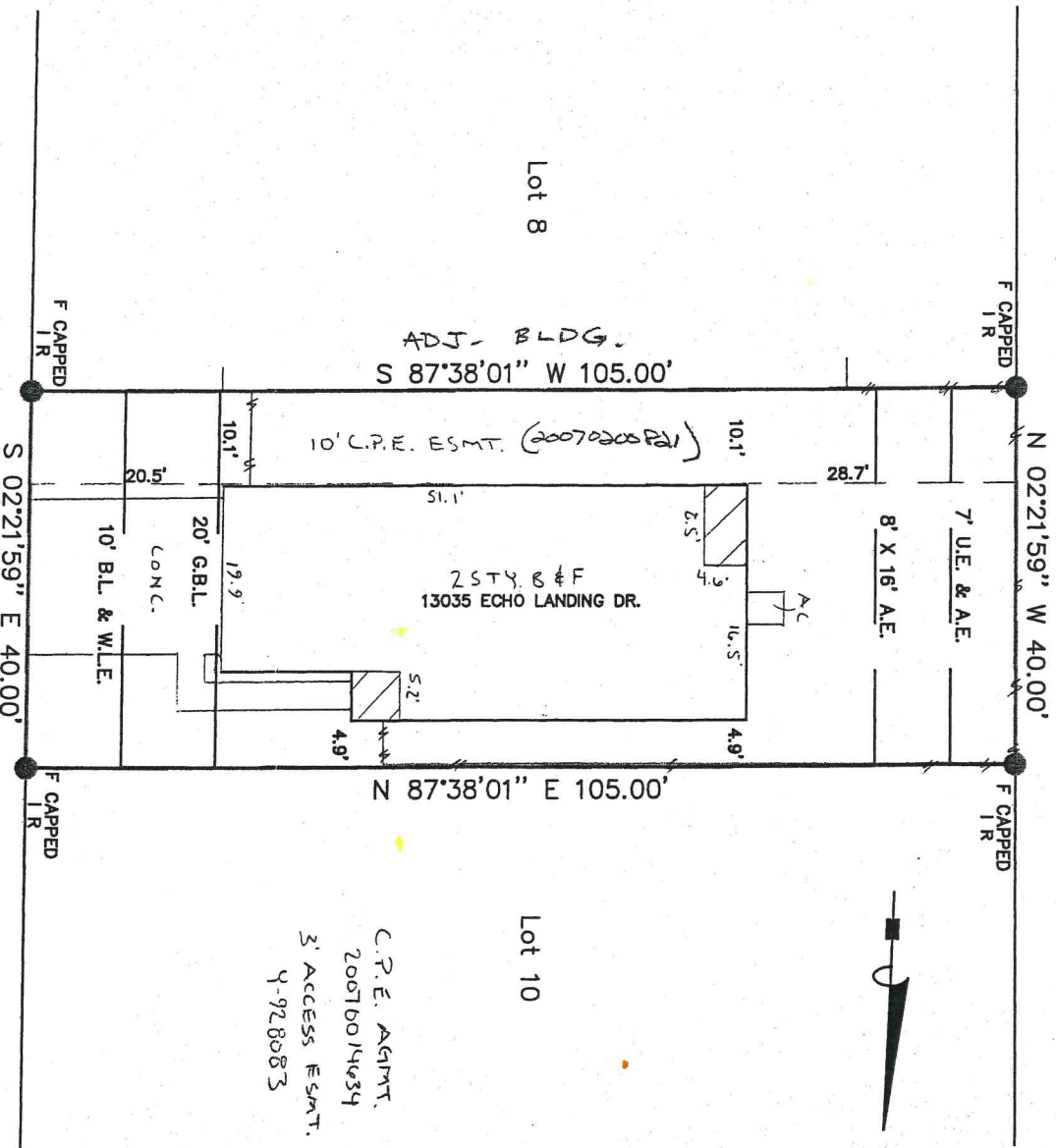

C.P.E. AGMT.
 20076014034
 3' ACCESS ESMT.
 4-928083

N. Manuel
Justice
 ECHO LANDING DRIVE (50')

TIES ARE TO FOUNDATION

I certify that the above plat is a true representation of a survey made on the ground under my supervision of

Lot 9 Block 1 in MILLS LANDING, SEC 2
 recorded in Vol. FCD 578168 Page _____ of the MAP Records of HARRIS County, Texas
 and out of the _____ Survey, Abstract No. _____

Purchaser VICTOR MANUEL ORTIZ SR. & MARIA GERALDINA ORTIZ

GF # 475-07-1289 Date 02.06.07/1.10.08 FB # _____

Bearing Reference PLAT, Scale 1"=20', Job No. _____

This Property is located in flood insurance rate map zone X

as per map 48201C 435L, dated 2007

Note: This survey is provided to, and for the benefit of, TX-AMERICAN
 or transaction is not authorized, and is a violation of federal copyright law. The certification placed hereon is void under any such unauthorized circumstances.

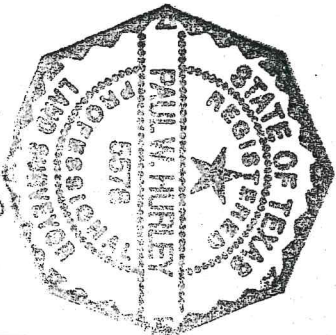

P. W. Hurley
 Any re-distribution, copying, or use for any other purpose