

JOAN ELIZABETH WARD
9939 RAYMONDVILLE ROAD
HOUSTON, TEXAS 77093

LOT 13
N 00°07'50" E 70.50' *5' U.E.W./5' X 20' AERIAL

LOT 31

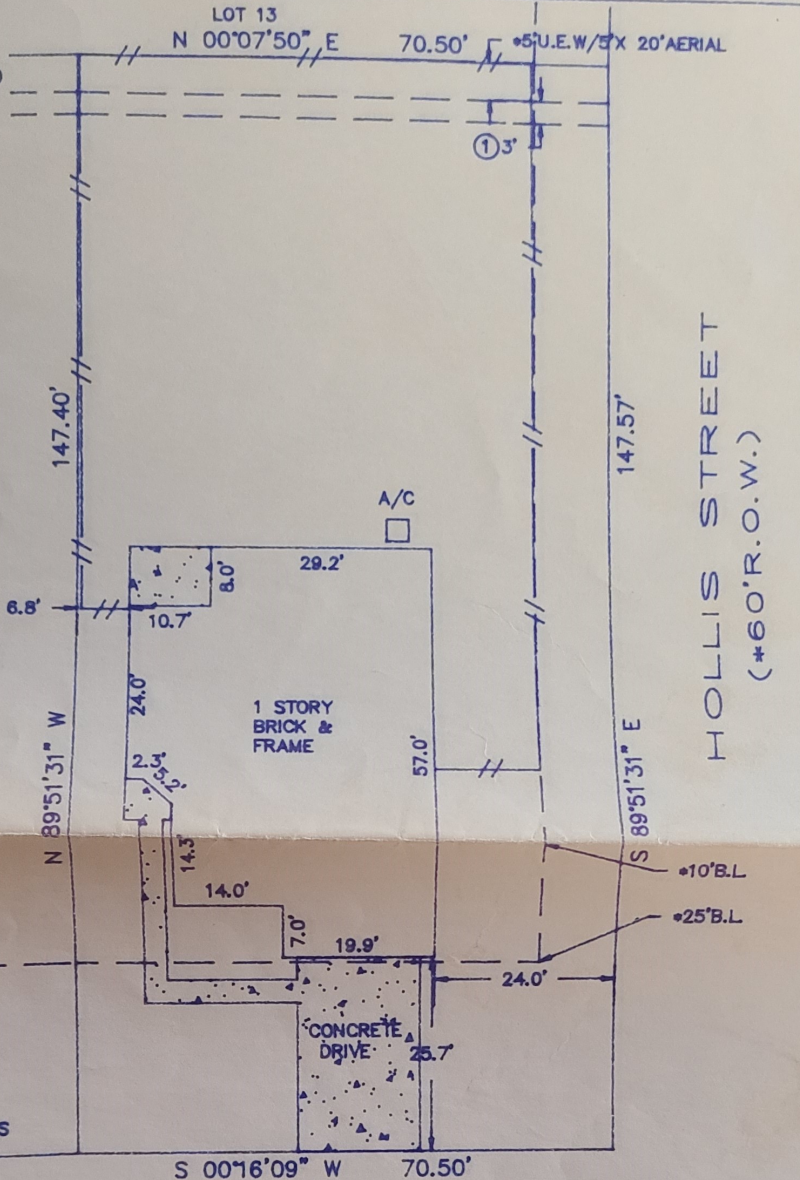

HOLLIS STREET
(*60' R.O.W.)

- H.L. & P. AGREEMENT
C.F. NO. H-912685
H.C.R.P.R.
- ① H.L. & P. EASEMENT
C.F. NO. H-900422
H.C.R.P.R.

SEE ORIGINAL SURVEY OF
SUBDIVISION JOB NO. 14-738
11-30-95

SUBSURFACE AND ENVIRONMENTAL
CONDITIONS WERE NOT EXAMINED
OR CONSIDERED AS A PART OF THIS
SURVEY. NO STATEMENT IS MADE
CONCERNING THE EXISTENCE OF
UNDERGROUND OR OVERHEAD
CONTAINERS OR FACILITIES THAT
MAY AFFECT THE USE OR
DEVELOPMENT OF THIS TRACT
ALL BEARINGS AS TO
PLAT, DEED, OR
ASSUMED.

ALL ABSTRACTING
BY TITLE COMPANY
THIS SURVEY CERTIFIED
FOR THIS TRANSACTION
ONLY.
GRAPHIC PLOTTING
ONLY AS TO FLOOD
DETERMINATION
SUBJECT TO ANY AND
ALL RECORDED AND
UNRECORDED EASEMENTS

SURVEYOR HAS MADE NO INVESTIGATION
OR INDEPENDENT SEARCH FOR
EASEMENTS OF RECORD, ENCUMBRANCES,
RESTRICTIVE COVENANTS, OR
OWNERSHIP TITLE EVIDENCE.

I hereby certify that the above is a
representation of an actual survey made
on the ground under my supervision.

The above tract of land is not located in the 100-year Flood Zone
to the National Flood Insurance Program, Community-Panel No. FAUQUIER
48201C- 0680J ZONE X. 11-06-96
The surveyor is not responsible for final determination.

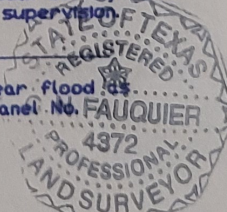

• AS PER PLAT ANY AND ALL ZONING ORDINANCE UPDATE: 03-21-97(FORMS), 08-14-97(FINAL)

SUBDIVISION: TRAMONTE ESTATES		SECTION: N/A
LOT: 32	BLOCK: N/A	G.F. NO. 97106162
SURVEY: H. & T. C. R.R. CO.		ABSTRACT NO: 449
REF. V.26	P. 48	M.R. DATE: 02-03-97
COUNTY: HARRIS	STATE: TEXAS	SCALE: 1" = 20'
DRAWN BY: CNF	U.S. SURVEYING COMPANY, INC. A Professional Land Surveying Company 747 Bradfield Houston, Texas 77060 (281) 445-9216	JOB NO. 14-738-32
	FAX (281) 445-5332	