

THUNDERBIRD SECTION OF PANORAMA

" = 40'

ACCORDING TO THE MAP OR PLAT THEREOF RECORDED
IN VOLUME 7, PAGE 233 OF THE MAP RECORDS
OF MONTGOMERY COUNTY, TEXAS

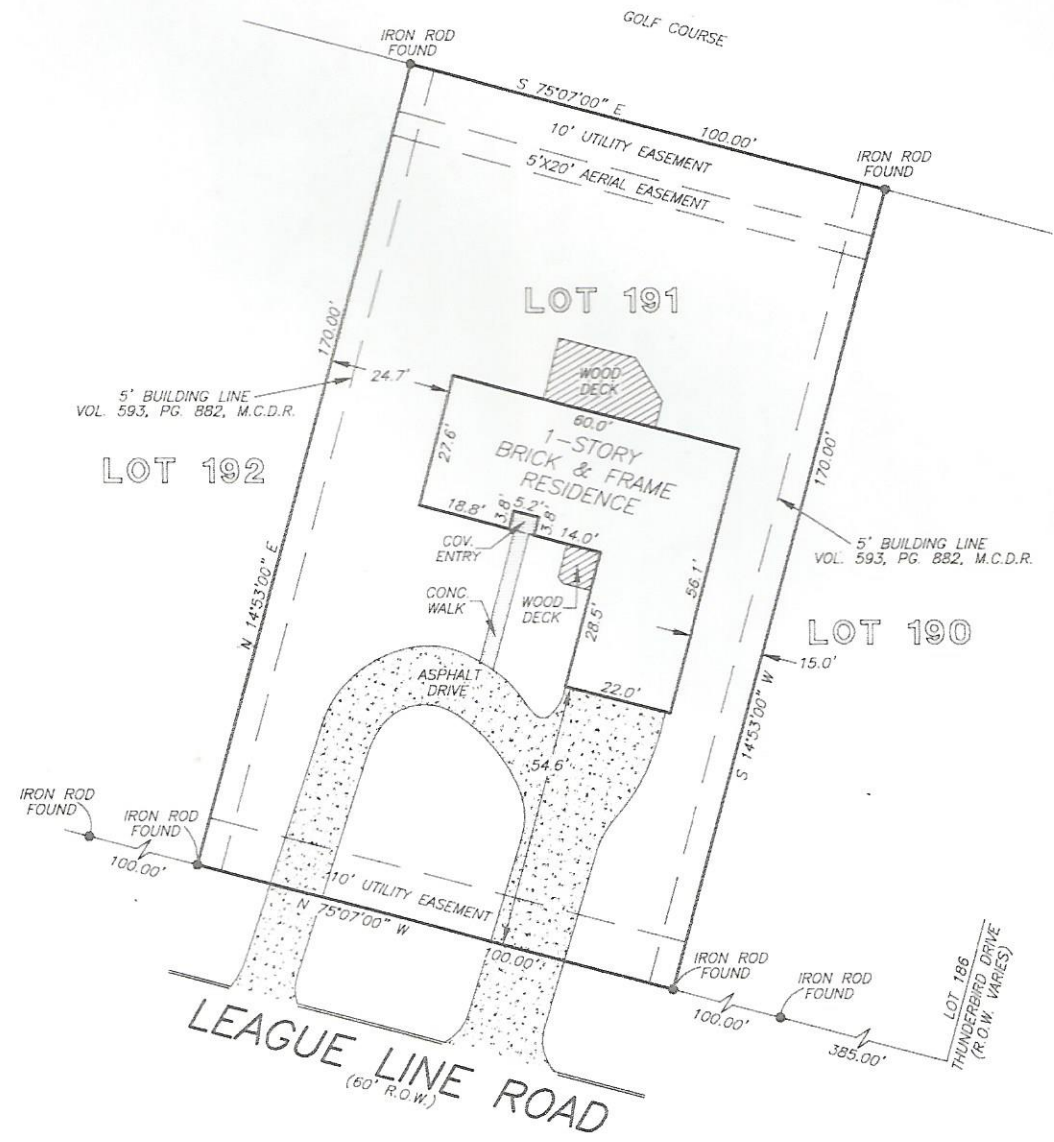

THIS PROPERTY DOES NOT LIE WITHIN THE
100 YEAR FLOOD PLAIN AS ESTABLISHED
BY THE U.S. DEPT. OF HOUSING & URBAN
DEVELOPMENT.
COMMUNITY/PANEL NO. 48339C 0360 F
MAP REVISION: 12/19/96
ZONE X

I HEREBY CERTIFY THAT THIS SURVEY WAS MADE
ON THE GROUND, THAT THIS PLAT CORRECTLY
REPRESENTS THE FACTS FOUND AT THE
TIME OF SURVEY AND THAT THERE ARE NO
ENCROACHMENTS APPARENT ON THE GROUND,
EXCEPT AS SHOWN HEREON. THIS SURVEY IS
CERTIFIED FOR THIS TRANSACTION ONLY AND
ABSTRACTING PROVIDED IN THE ABOVE
REFERENCED TITLE COMMITMENT WAS RELIED
UPON IN PREPARATION OF THIS SURVEY.

RECORD BEARING: VOL.7, PG. 233, M.C.M.R.

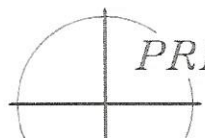

PRECISION SURVEYORS

PROFESSIONAL LAND SURVEYS

Billie G. McDuffie

BILLIE G. MCDUFFIE
PROFESSIONAL LAND SURVEYOR
NO. 2090
DRAWING NO. 07-12551

