

NOTE: THIS LOT IS NOT WITHIN THE 100 YEAR SPECIAL FLOOD HAZARD AREA AS INDICATED BY F.E.M.A. COMMUNITY NO. 481569 PANEL 10A DATED 2-16-83. ZONE-B

NOTE: FINISHED FLOOR IS 1.8' ABOVE NATURAL GROUND.

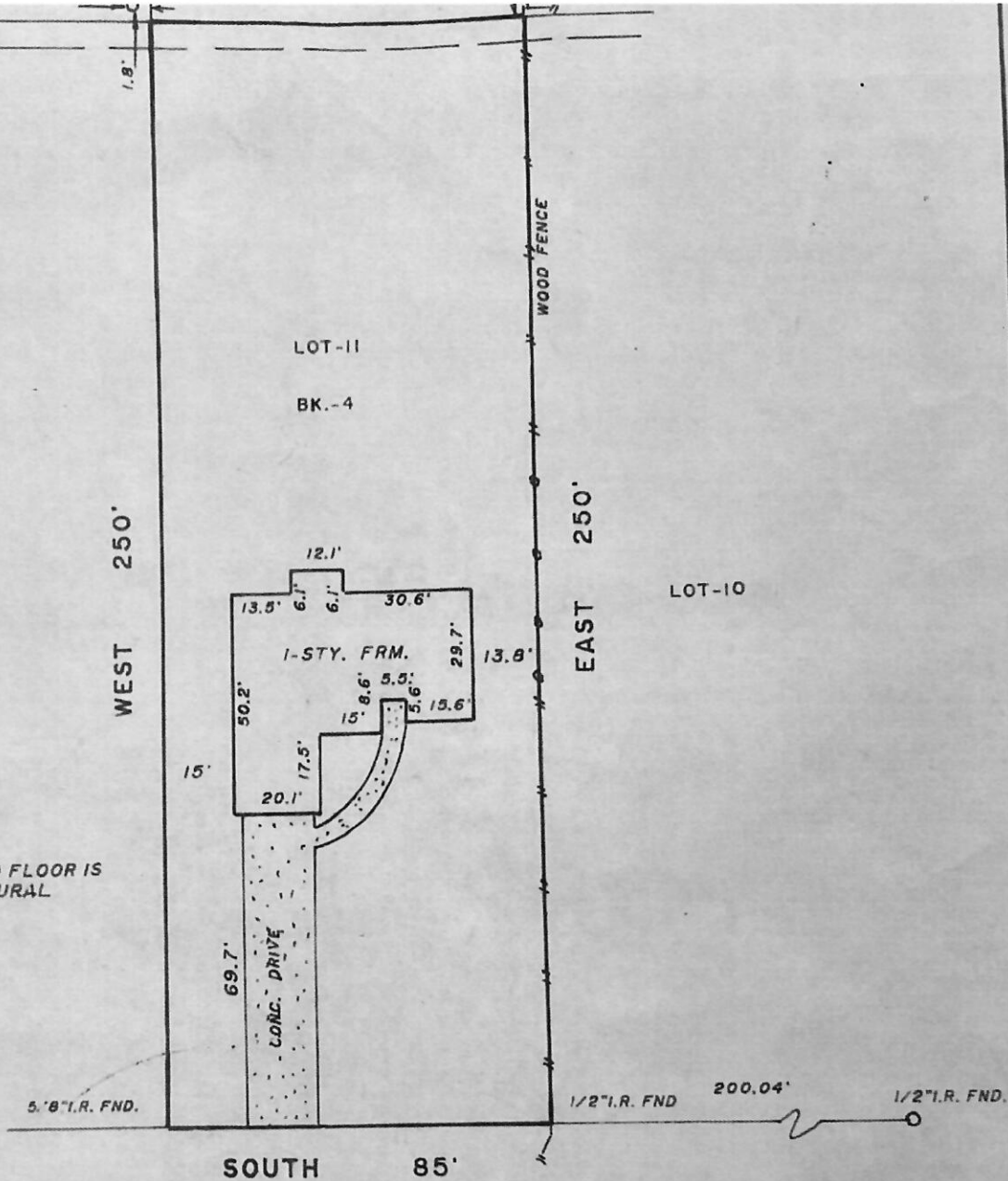

GRAND AVENUE 60'R.O.W.

TO THE LIENHOLDERS AND / OR THE OWNERS OF THE PREMISES SURVEYED AND TO _____

The undersigned does hereby certify that this survey was this day made on the ground of the property legally described hereon and is correct, and that there are no discrepancies, encroachments, overlapping of improvements, easements or right of way, except as shown hereon, and that said property has access to and from a dedicated roadway.

Dated this the 1 day of SEPTEMBER, 2005.

SIGNED: *Neal D. Willingham*

NEAL D. WILLINGHAM, RPLS NO. 4104

