

UTILITIES RESERVE

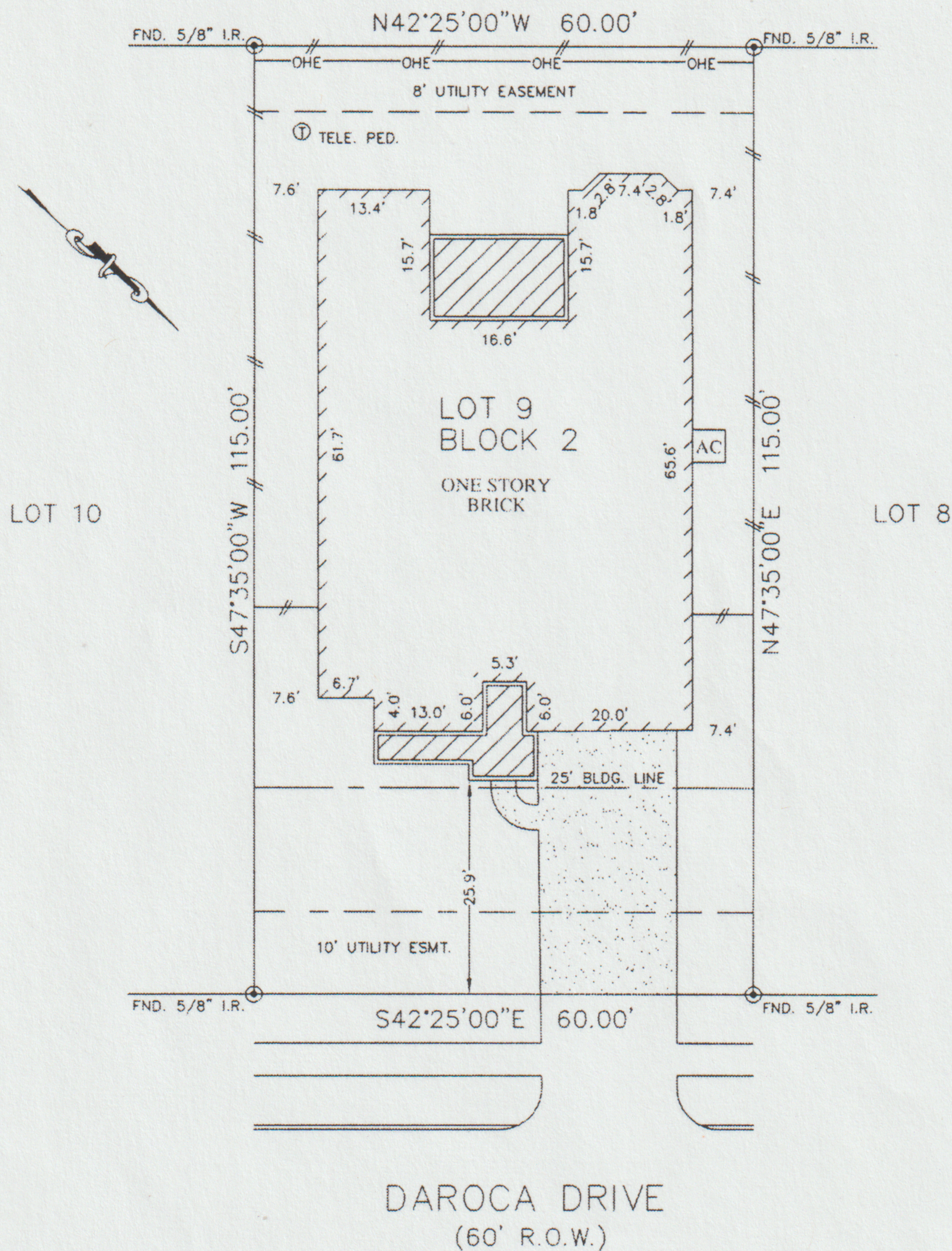

X. DeLotto

NOTES:

1. ALL BEARINGS SHOWN HEREON ARE BASED ON THE RECORDED PLAT.
2. SUBJECT TO APPLICABLE RESTRICTIVE COVENANTS LISTED IN ITEM No. 1, SCHEDULE "B" OF TITLE COMMITMENT ISSUED BY STEWART TITLE GUARANTY COMPANY UNDER G.F. No. 0916712021.

PLAT OF SURVEY
SCALE: 1" = 20'

FLOOD MAP:
THIS PROPERTY LIES IN ZONE "X"
AS DEPICTED ON COMMUNITY PANEL
No. 48547 00029 C, EFFECTIVE DATE: 05-02-83
"THIS INFORMATION IS BASED ON GRAPHIC PLOTTING. WE DO NOT ASSUME RESPONSIBILITY FOR EXACT DETERMINATION"

© 2009, ALLPOINTS SERVICES CORP., All Rights Reserved. This original work is protected under copyrights laws, Title 17 U.S. Code Sections 101 & 102. All violators will be prosecuted to the extent of the law. This survey is being provided solely for the use of the recipients and no license has been created, express or implied, to copy the survey except as is necessary in conjunction with the original transaction.

FOR: SHAWN M. WOOLFOLK
ADDRESS: 2213 DAROCA DRIVE
ALLPOINTS JOB #: TM15805 JP
G.F.: (0916712021)

LOT 9, BLOCK 2,
MAR BELLA, SECTION 6,
PLAT RECORD 2008A, MAP # 20-21,
GALVESTON COUNTY, MAP RECORDS.

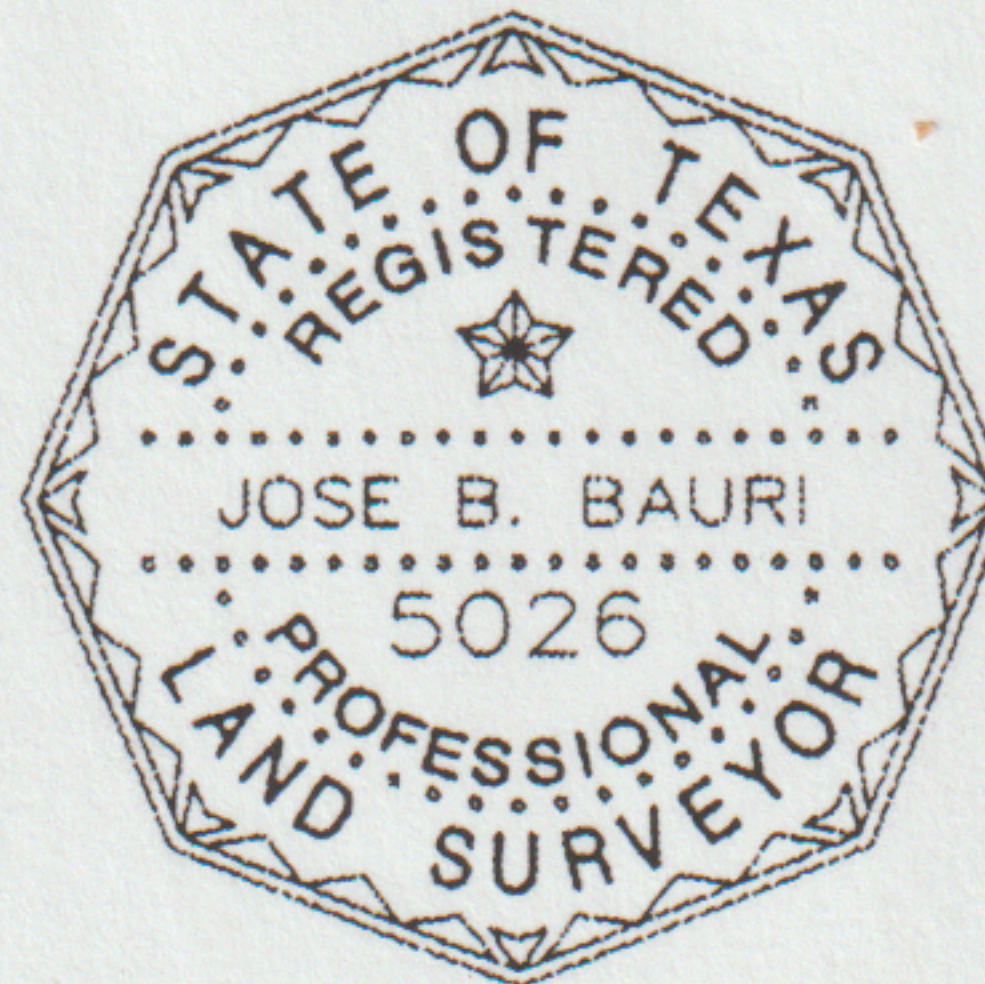

I HEREBY CERTIFY THAT THIS PLAT REPRESENTS THE RESULTS OF A SURVEY MADE ON THE GROUND, ON THE 28TH DAY OF SEPTEMBER, 2009.

