

**North Houston**

5466 FM 1960 West

Houston, TX 77069

(281) 880-8181

**Order Number: 0254507108**

Order Name: Kendra Murrell

Order Total (not including installation): \$3,768.33

Visit [www.containerstore.com/myorders](http://www.containerstore.com/myorders) to access:

- Your order confirmation
- Your customized design
- A complete listing of components in your space
- Customized installation instructions

Your receipt will be included with your merchandise. If you need to make a change to your order, please call our North Houston store at (281) 880-8181 or our Customer Solutions Department at (800) 733-3532.

**Your order will be delivered between 4:00 PM and 8:00 PM May 14, 2018****Kendra Murrell**

31023 Raleigh Creek Dr

Tomball, TX 77375-0209

Please note, someone must be available to accept and sign for the delivery.

**Your order is scheduled to be installed May 15, 2018 at 8:00 AM**

- Our installers will arrive within one hour of the scheduled start time.
- All personal items must be removed from the space before the installer arrives.
- The installation fee includes the removal of up to two shelves and closet rods per wall, as well as related patchwork and touch-ups with flat white paint.\*
- The installer will place debris and product packaging where directed at the job site, but cannot carry it



away for disposal.

- The fee for installation is collected when the installation is complete.
- If a Certificate of Insurance is required for an installation in your building, please email requirements to [coi@containerstore.com](mailto:coi@containerstore.com).

Estimated Installation Charges \*\*:

Installation Fee	\$856.54
------------------	----------

Please contact our Installation Service at (888) 202-7622 if you have any questions about your installation.

### Free elfa Installation on elfa Purchases over \$750

*\*Spend \$750 or more on regularly priced elfa products from May 1, 2018 through June 30, 2018 and receive free basic installation on those products. Qualifying purchase must include elfa merchandise valued at \$750 or more in a single transaction excluding tax, gift cards, previously purchased merchandise, measurements, shipping, delivery, and Contained Home services. Basic installation includes the removal of up to two shelves and two closet rods per wall, plus related touch-ups with flat white paint; installation of all purchased elfa products; and courteous installers who will clean-up thoroughly when they are finished. Delivery and removal of additional existing shelves is an option with your installation for an additional fee. A fee of \$3 per mile (one-way) will be charged for installations more than 25 miles from the nearest store. Please call for details. Offer has no cash value; is void if qualifying merchandise is returned; and cannot be combined with any other offer, used with Business to Business Solutions transactions, elfa Sliding Doors, or for TCS Closets™. Offer cannot be combined with any other discount or sale price. We will ALWAYS give you the better value between two or more offers.*

*\*Removal of any trash, additional shelving (such as shoe shelves, built-in dresser shelves, cabinets or drawers) or specific paint requests will require an additional fee to be collected at the time service is rendered.*

*\*Installation of previously purchased products will require an additional fee.*

*\*Homes built prior to 1978 may require additional dust containment and cleaning services to comply with state and federal lead paint regulations. These services require an additional fee. Speak with your installer for additional information.*

*\*\* Applicable taxes will apply*

Title of all elfa is transferred from The Container Store to customer immediately before any installation services are performed.

**THIS IS NOT A RECEIPT**

**Make Your Dream Closet a Reality with elfa, Our Best-Selling Product!**

Visit [containerstore.com/installation](http://containerstore.com/installation) for customized installation videos - Your space ID is: 4639732

Desk space

Store Phone: (281) 880-8181 Designer: Jennifer K

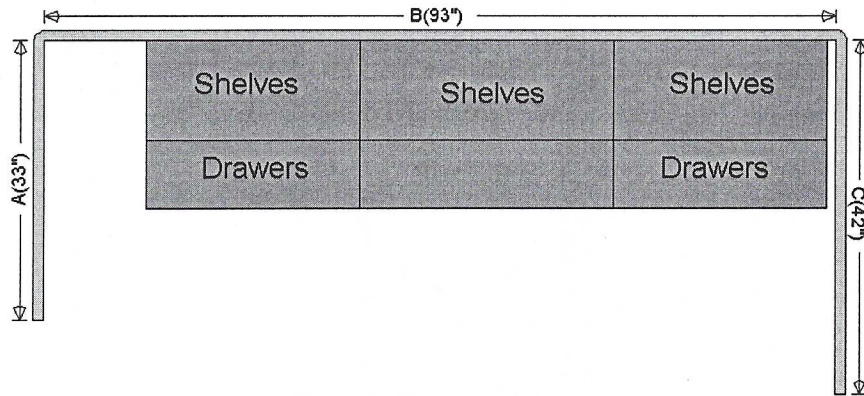

Floor

Platinum

Installation Available for \$325.94, plus applicable taxes

Space Subtotal: \$1,303.74

This is not a receipt of purchase and may not be used for merchandise returns or exchanges.  
Prices and product availability subject to change.



**Make Your Dream Closet a Reality with elfa, Our Best-Selling Product!**

Visit [containerstore.com/installation](http://containerstore.com/installation) for customized installation videos - Your space ID is: 4639732

Desk space

Store Phone: (281) 880-8181 Designer: Jennifer K

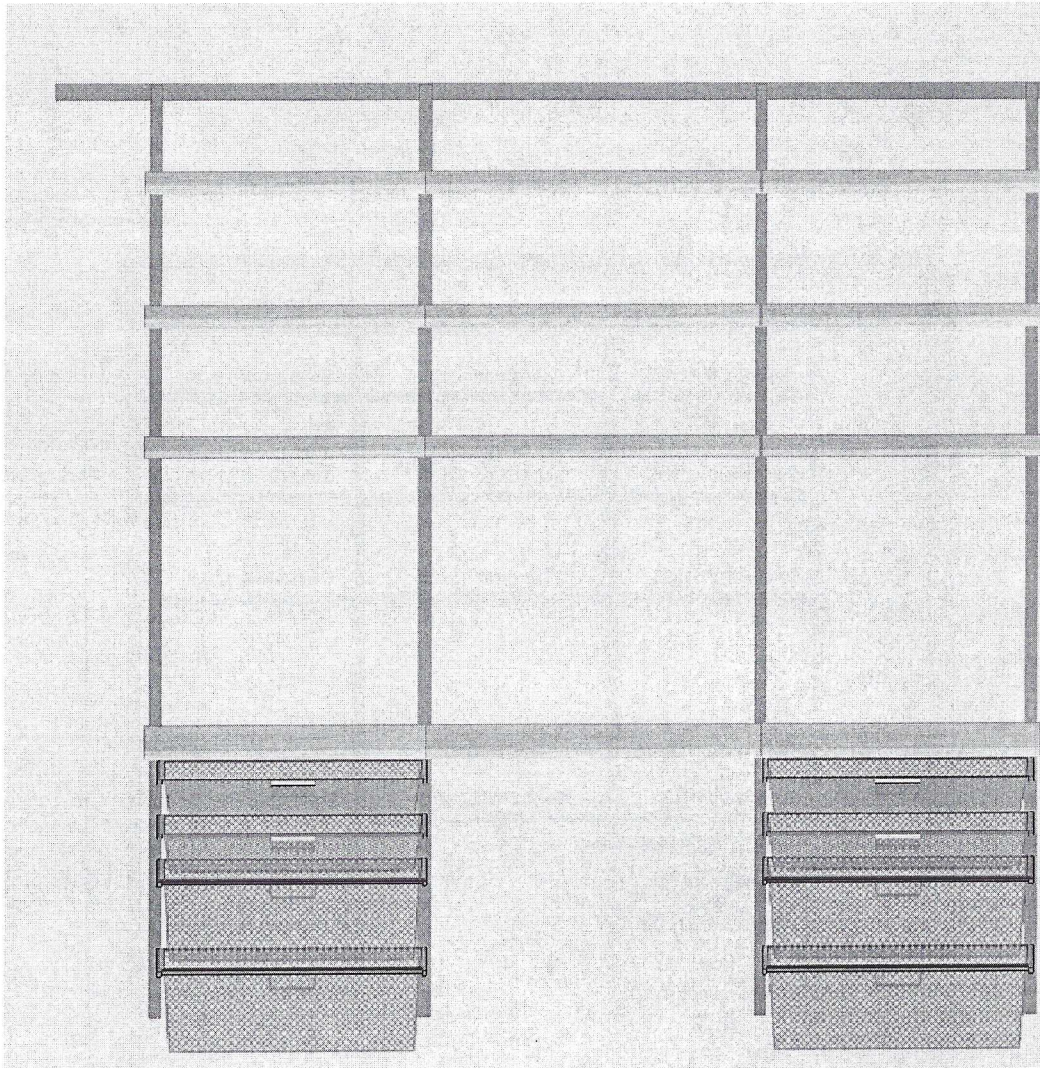



**Make Your Dream Closet a Reality with elfa, Our Best-Selling Product!**

Visit [containerstore.com/installation](http://containerstore.com/installation) for customized installation videos - Your space ID is: 4639732

Desk space

Store Phone: (281) 880-8181 Designer: Jennifer K

Description	SKU	Cut	Qty
1-Runner Mesh Hanging Drawer Platinum 22-7/8" x 16-7/8" x 3	10066138		4
10" x 2' x 1-7/8" h Shelf/Tray Platinum	10060375		3
10-1/2" Bracket for 12" Solid Shelf Platinum	255710		12
12" x 25" x 3/4" h Sand End Shelf	10063913		6
12" x 30" x 3/4" h Sand Shelf	10063914		3
16" Left Bracket Cover Platinum	10014685		8
16" Right Bracket Cover Platinum	10014686		8
18-1/2" Bracket for 20" Solid Shelf Platinum	255718		4
2/60cm Hanging Drawer Frame Platinum 23-7/8" x 16-7/8"	10046310		8
2-Runner Mesh Hanging Drawer Platinum 22-7/8" x 16-7/8" x 7	10046089		4
20" x 25" x 3/4" h Sand End Shelf	10063919		2
20" x 30" x 3/4" h Sand Shelf	10063920		1
2ft Spacer 2' x 3/4"	10051907		1
32" Top Track Platinum	10014641		2
4" x 2' x 1-7/8" h Shelf/Tray Platinum	10060368		5
56" Top Track Platinum	10014643		1
84" Hang Standard Platinum	10014651		6
Drywall & Plaster Anchors White Pkg/5	10057116		3
Large Shelf Connectors Galvanized Set of 2	10022511		3
NEW Ventilated Shelf Bracket Platinum 16"	10071994		16
Small Shelf Connectors Galvanized Set of 2	10022509		9
Top Track Cover Platinum Pkg/2 24" x 2"	10035398		4
Wood Screws Pkg/10 2-1/2"	256735		2
<b>Installation Available for \$325.94, plus applicable taxes</b>			<b>Space Subtotal: \$1,303.74</b>

**Make Your Dream Closet a Reality with elfa, Our Best-Selling Product!**

Visit [containerstore.com/installation](http://containerstore.com/installation) for customized installation videos - Your space ID is: 4639692

Kendra's half of Master

Store Phone: (281) 880-8181 Designer: Jennifer K





**Make Your Dream Closet a Reality with elfa, Our Best-Selling Product!**

Visit [containerstore.com/installation](http://containerstore.com/installation) for customized installation videos - Your space ID is: 4639692

Kendra's half of Master

Store Phone: (281) 880-8181 Designer: Jennifer K

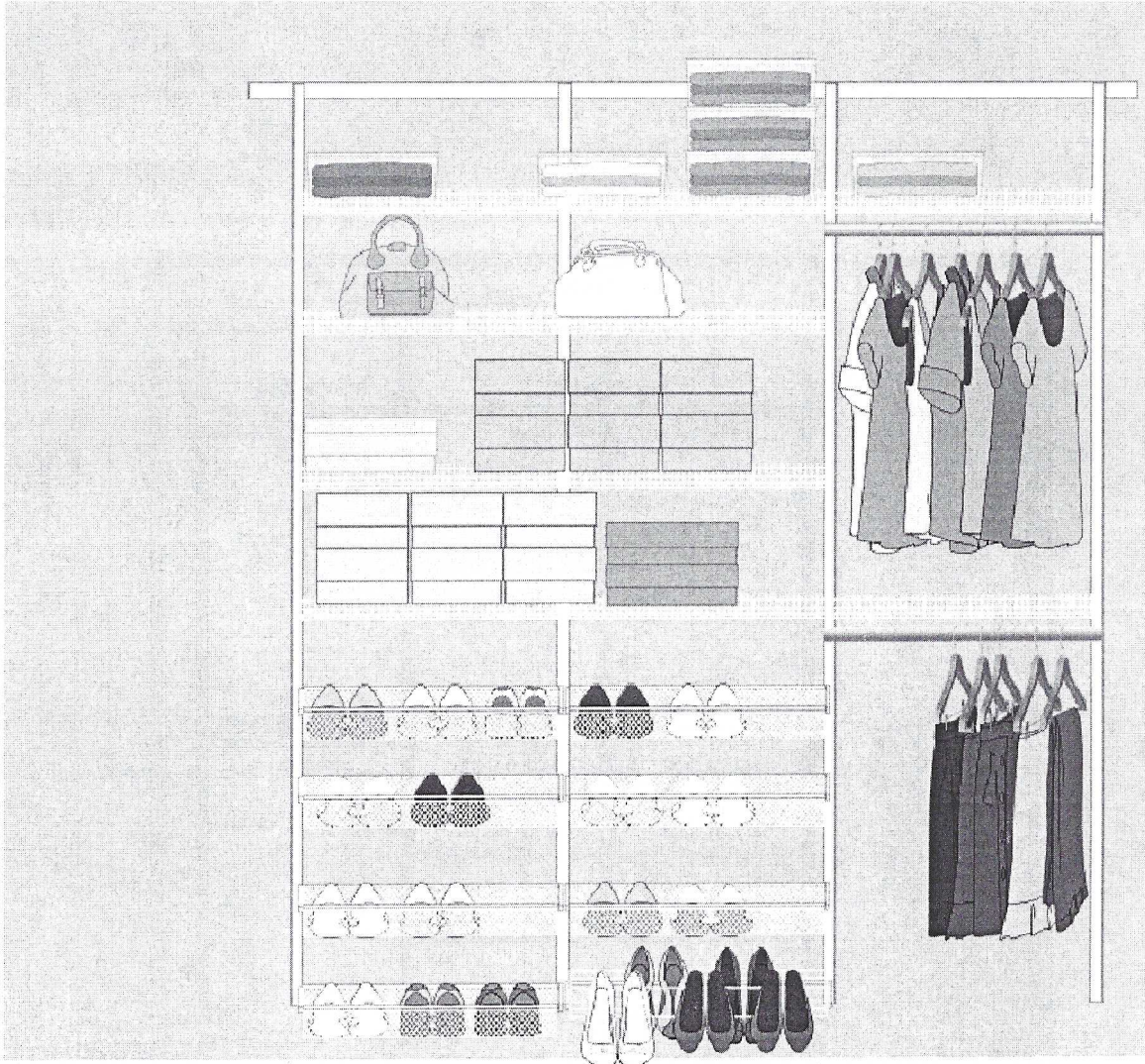



Make Your Dream Closet a Reality with elfa, Our Best-Selling Product!

Visit [containerstore.com/installation](http://containerstore.com/installation) for customized installation videos - Your space ID is: 4639692

Kendra's half of Master

Store Phone: (281) 880-8181 Designer: Jennifer K

Description	SKU	Cut	Qty
1-Runner Mesh Drawer Dividers White Pkg/2	10069526		2
1-Runner Mesh Hanging Drawer White 22-7/8" x 16-7/8" x 3-1/2"	10066137		2
16" Center Bracket Cover White	10057504		10
16" Left Bracket Cover White	10014683		16
16" Right Bracket Cover White	10014684		16
16" x 2' Ventilated Shelf Liner Translucent	10015024		14
16" x 2' Ventilated Shelf White	10000916		2
16" x 4' Ventilated Shelf White	10000918		6
2' Closet Rod Chrome	10014197		2
2' Gliding Shoe Rack White 23-7/8" x 16-7/8" x 3-1/2" h	10041723		1
2' Mesh Gliding Shoe Shelf White	10074130		7
2'/60cm Hanging Drawer Frame White 23-7/8" x 16-7/8"	10046309		10
2-Runner Mesh Hanging Drawer White 22-7/8" x 16-7/8" x 7-1/2"	10046088		8
24-Section Accessory Tray Divider Birch	10030451		2
2ft Spacer 2' x 3/4"	10051907		1
4' Closet Rod Chrome	10014199		1
56" Top Track White	10014642		1
8-Section Accessory Tray Divider Birch	10030449		2
80" Top Track White	10014644		1
84" Hang Standard White	10014650		7
Accessory Tray Birch	10030445		2
Closet Rod End Caps Chrome Pkg/2	10027328		3
Closet Rod Holder White 3" x 2" x 1-3/8" h	10034918		7
Drawer Frame Birch 2' x 17-1/4" x 1-1/4" h	10014658		2
Drywall & Plaster Anchors White Pkg/5	10057116		4
NEW Ventilated Shelf Bracket White 16"	10071993		50
Top Track Cover White Pkg/2 24" x 2"	10035397		4
Wood Screws Pkg/10 2-1/2"	256735		2
<b>Installation Available for \$530.60, plus applicable taxes</b>	<b>Space Subtotal: \$2,122.40</b>		



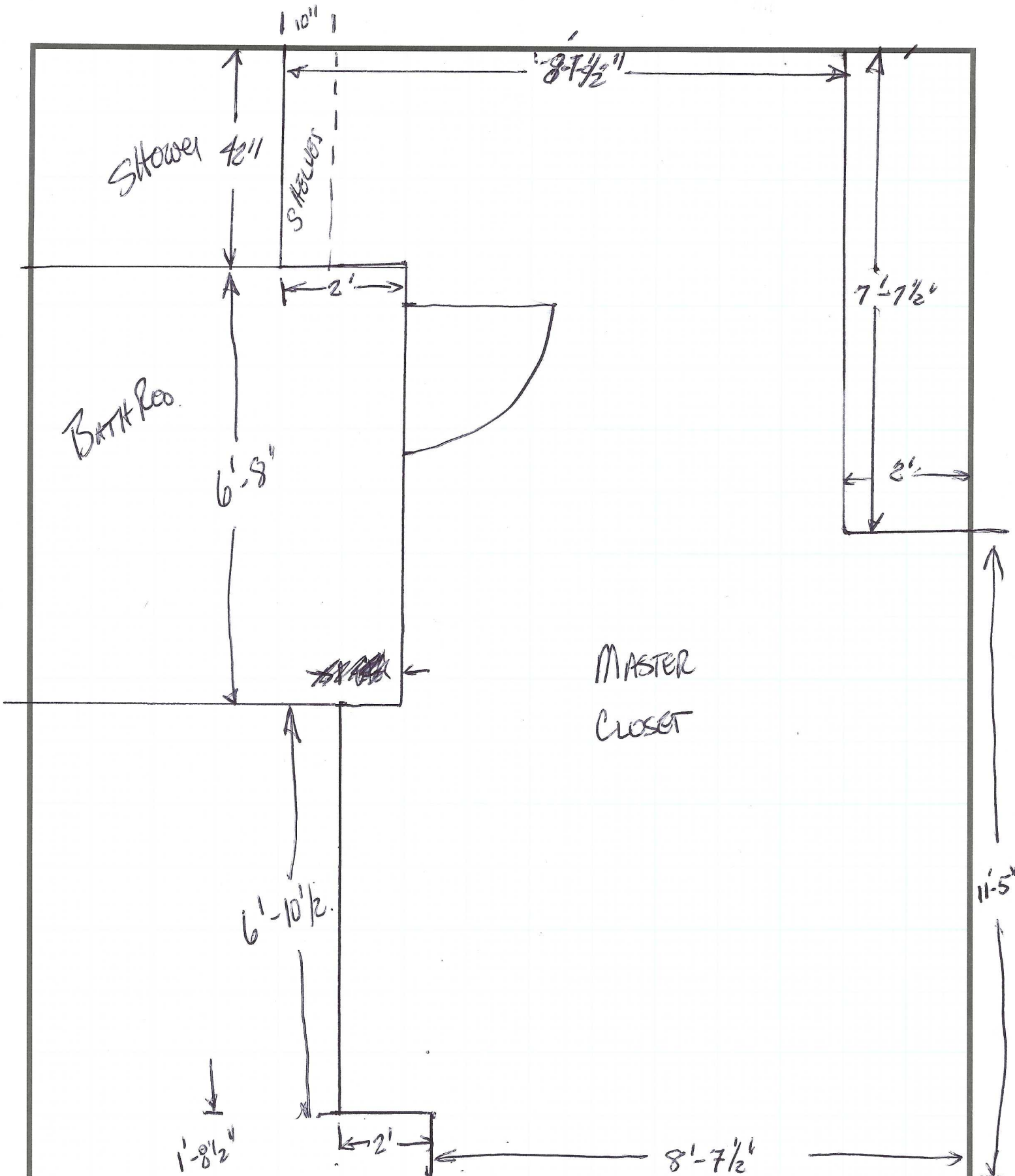

TITLE:  
 31023 RAHWIGHT CREEK DRIVE  
 TOMBALL, TX 77375  
 PROJECT:  
 MASTER CLOSET

**NABORS**  
 515 W. GREENS RD. STE. 900  
 HOUSTON, TX. 77067  
 (281) 874-0035 PHONE  
 (281) 775-8144 FAX

DRAWING/REF. NO. NOT TO SCALE	BY:	REV.
CLIENT/LOCATION:	DATE:	PG.
AFE/PO NO.	ER NO.	



Color:	Location:	Qty.	Unit Price	Ext. Price	
Garage Door Opener (one each..requires one per door)					
70080000	0 04/02/2018 Marshall B Wesson	1.0000	\$1,000.00	\$1,000.00	
<b>Color:</b> GUTTERS - FULL	<b>Location:</b>				
95010532	0 04/02/2018 Marshall B Wesson	1.0000	\$ 0.00	\$ 0.00	P
<b>Color:</b> Flooring-Wood / HW592 GallatinHickory-Weathered Gate 528 5 " Shaw	<b>Location:</b>				
95010565	0 04/02/2018 Marshall B Wesson	1.0000	\$ 0.00	\$ 0.00	P
<b>Color:</b> Flooring-Carpet/Hampton Valley-718 Sandstone	<b>Location:</b>				
95011055	0 04/02/2018 Marshall B Wesson	1.0000	\$ 0.00	\$ 0.00	P
<b>Color:</b> Door Hardware, Light Package in BN; Shower Frame in Chrome	<b>Location:</b>				
95020124	0 04/02/2018 Marshall B Wesson	1.0000	\$3,800.00	\$3,800.00	P
<b>Color:</b> WOOD SPEC PACKAGE D *NEW*	<b>Location:</b>				
95030143	0 04/02/2018 Marshall B Wesson	1.0000	\$ 0.00	\$ 0.00	P
<b>Color:</b> Cab - KIT 42" & MST BTH:Camden, Maple-Bisque w Harvest Glz /HALL BTH:Plymouth,Mple-Esprsso	<b>Location:</b>				
95030604	0 04/02/2018 Marshall B Wesson	1.0000	\$ 0.00	\$ 0.00	P
<b>Color:</b> Countertop - Granite / FrenchVanilla / Dbl eased edge	<b>Location:</b>				
95031036	0 04/02/2018 Marshall B Wesson	1.0000	\$ 0.00	\$ 0.00	P
<b>Color:</b> Stairs - Handrail / Bistro Walnut SW3115	<b>Location:</b>				
95031322	0 04/02/2018 Marshall B Wesson	1.0000	\$ 0.00	\$ 0.00	P
<b>Color:</b> Floor Tile - 12x24 Horizontal on 33% Stagr'd Joint /Linden Point LP20 Beige /#14 Biscuit	<b>Location:</b>				
95031477	0 04/02/2018 Marshall B Wesson	1.0000	\$ 0.00	\$ 0.00	P
<b>Color:</b> Backsplash - 3x6 50% Brick lay/ Bevel Rittenhouse SQ-K175 Biscuit Gloss/ #14 Biscuit grt	<b>Location:</b>				
95031535	0 04/02/2018 Marshall B Wesson	1.0000	\$ 0.00	\$ 0.00	P
<b>Color:</b> Shower Tile (Mstr Bth - 12x24 Horizontal on 50% Stagr'd Joint /Linden Point LP20 Beige/#14	<b>Location:</b>				
95031579	0 04/02/2018 Marshall B Wesson	1.0000	\$ 0.00	\$ 0.00	P
<b>Color:</b> Shower Tile (2ndary Bth)12x24 Horizontal on 50% Stagr'd Joint /Linden Point LP20 Beige/#14	<b>Location:</b>				
CUSTOM01	0 04/02/2018 Marshall B Wesson	1.0000	\$2,500.00	\$2,500.00	P
<b>Color:</b> POS Custom Option 1 Garage Extension	<b>Location:</b>				
<b>Total</b>				<b>\$8,100.00</b>	

*Fixed wood*

DEC - Deco Options						
Option #	Rev. #	Rev. Date	User	Qty.	Unit Price	Ext. Price
53020012	0	04/02/2018	Marshall B Wesson	1.0000	\$ 0.00	\$ 0.00
<b>Color:</b> COUNTERTOPS (MSTR BTH) - GRANITE GRP 2 ** Must select vanitiesink where granite optional **	<b>Location:</b>					
53020112	0	04/02/2018	Marshall B Wesson	1.0000	\$ 0.00	\$ 0.00

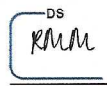
Initials  4/2/2018  
Buyer Date



Color:	Location:						
COUNTERTOPS (KITCHEN) -GRANITEGROUP 2 ILO 1							
53320002	0	04/02/2018	Marshall B Wesson	1.0000	\$ 0.00	\$ 0.00	P
Color:	Location:						
WALL TILE (MSTR BATH) LEVEL 2 ILO ICB							
53320520	0	04/02/2018	Marshall B Wesson	1.0000	\$ 0.00	\$ 0.00	P
Color:	Location:						
WALL TILE (Secondary Baths) - TILE 2 ILO ICB							
80033002	0	04/02/2018	Marshall B Wesson	1.0000	\$ 0.00	\$ 0.00	P
Color:	Location:						
TILE FLOOR LEVEL 2 ILO TILE 0							
80044020	0	04/02/2018	Marshall B Wesson	1.0000	\$ 0.00	\$ 0.00	P
Color:	Location:						
WOOD LEVEL 0 ILO TILE 2							
<b>Total</b>						<b>\$ 0.00</b>	

Options and Upgrades Price: \$8,100.00

Adjustments on Options and Upgrades (includes applied Design Center Allowance): \$ 0.00

Adjusted Options and Upgrades Price (Options and Upgrades Price, less Adjustments on Options and Upgrades; to be carried over to Summary at Part D above): \$8,100.00

Additional Money Deposit: \$0.00

Deposits:

Earnest Deposits					
Due Date	Collection Date	Payment Type	Check Number	Deposit Amount	Collection Amount
04/02/2018				\$1,000.00	\$1,000.00
	04/02/2018	Money Order	17744079005		\$1,000.00
<b>Total</b>				<b>\$1,000.00</b>	<b>\$1,000.00</b>

(No option deposits found.)

Additions and/or Deletions (*applicable to Change Orders only*):

Plan/Elevation Changes:	
2593/J - Plan 2593 (Signature 50)	\$290,990.00
Orig	
Swing Left	
Orig	

Option Changes:		Qty.	Unit Price	Ext. Price
30560002	Garage Door Opener (one each..requires one per door)	2.0000	\$ 400.00	\$ 800.00
Orig	Color: Location:			
	Notes:			
53020012	COUNTERTOPS (MSTR BTH) - GRANITE GRP 2 ** Must select vanity sink where granite optional **	1.0000	\$ 0.00	\$ 0.00 P
Orig	Color: Location:			
	Notes:			
53020112	COUNTERTOPS (KITCHEN) -GRANITEGROUP 2 ILO 1	1.0000	\$ 0.00	\$ 0.00 P
Orig	Color: Location:			
	Notes:			

Initials DS RMM Date 4/2/2018  
Buyer Date