

ADDRESS : 1633 W 23RD STREET
HOUSTON, TEXAS 77008

A LAND TITLE SURVEY OF

BUYER : KRISTI K. BRITT
LENDER : NETWORK FUNDING, LP

TRACT 1: LOT 9, BLOCK 1, CATTHREE VILLAS, A SUBDIVISION IN HARRIS COUNTY, TEXAS ACCORDING TO THE MAP OR PLAT THEREOF RECORDED IN FILM CODE NO. 659042, OF THE MAP RECORDS OF HARRIS COUNTY, TEXAS
TRACT 2: AN UNDIVIDED 1/12TH INTEREST IN RESERVE A, BLOCK 1, CATTHREE VILLAS, A SUBDIVISION IN HARRIS COUNTY, TEXAS ACCORDING TO THE MAP OR PLAT THEREOF RECORDED IN FILM CODE NO. 659042, OF THE MAP RECORDS OF HARRIS COUNTY, TEXAS
(BEARINGS BASED ON RECORDED PLAT)

NORTH AMERICAN TITLE COMPANY
1233 WEST LOOP SOUTH
SUITE 101
HOUSTON, TX 77027

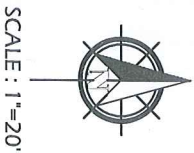

LEGEND:
H.C.M.R. - HARRIS COUNTY MAP RECORD
H.C.D.R. - HARRIS COUNTY DEED RECORD
H.C.C.F. - HARRIS COUNTY CLERK FILE
R.O.W. - RIGHT OF WAY
CM - CONTROL MONUMENT
I.R./I.P. - IRON ROD/IRON PIPE
P.T.P. - PINCH TOP PIPE

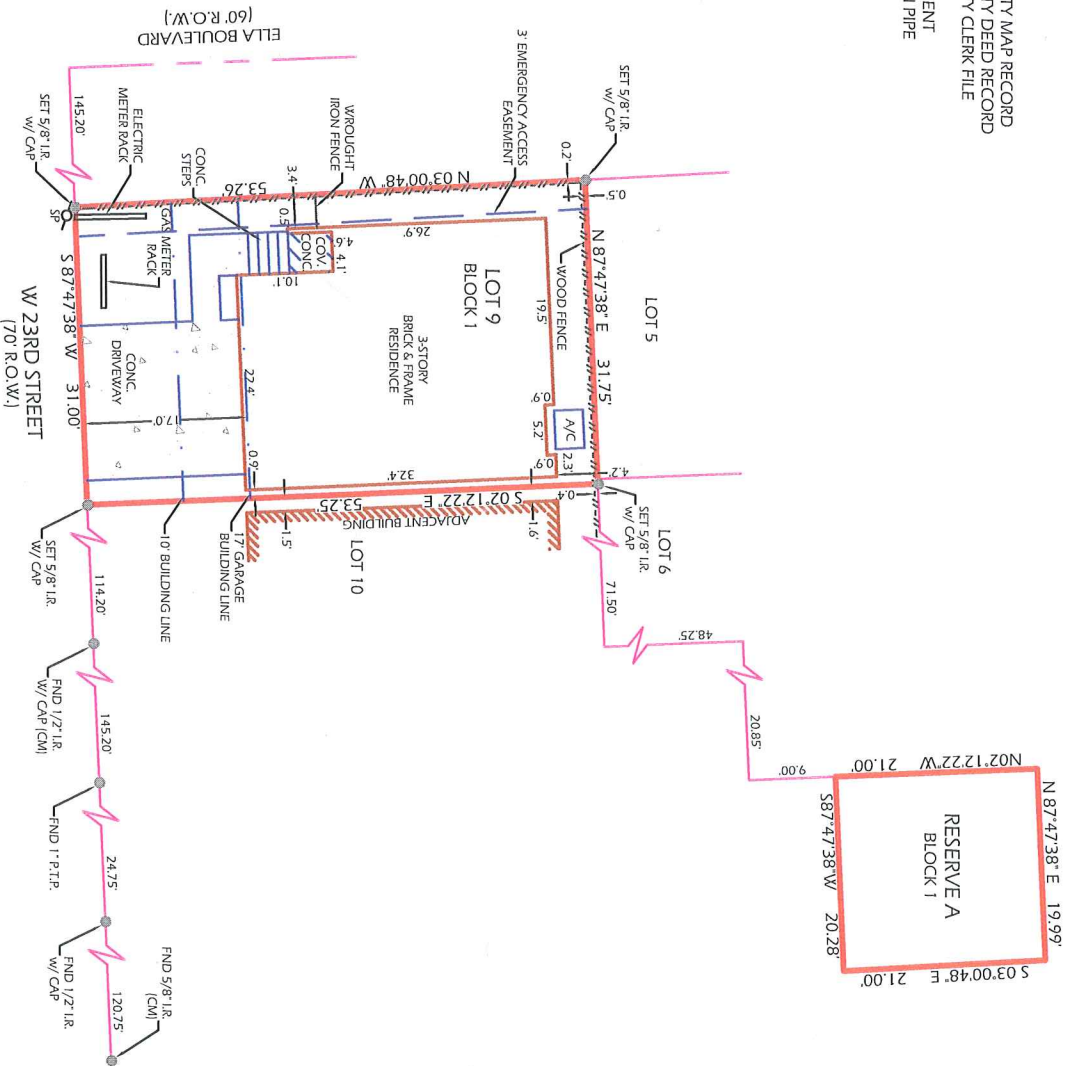

- NOTES:
1. SURVEYOR HAS NOT ABSTRACTED PROPERTY. SURVEY IS BASED ON LEGAL DESCRIPTIONS SUPPLIED BY TITLE COMPANY. EASEMENTS, BUILDING LINES, ETC., SHOWN HEREON ARE AS IDENTIFIED BY GF. NO 14636-15-01132 OF OLD REPUBLIC NATIONAL TITLE INSURANCE COMPANY.
 2. NOTHING IN THIS SURVEY IS INTENDED TO EXPRESS AN OPINION REGARDING OWNERSHIP OR TITLE.
 3. THE WORD CERTIFY IS UNDERSTOOD TO BE AN EXPRESSION OF PROFESSIONAL JUDGMENT BY THE SURVEYOR, WHICH IS BASED ON HIS BEST KNOWLEDGE, INFORMATION AND BELIEF.
 4. SURVEY IS CERTIFIED FOR THIS TRANSACTION ONLY. IT IS NOT TRANSFERABLE TO ADDITIONAL INSTITUTIONS OR SUBSEQUENT OWNERS.
 5. THIS SURVEY IS BEING PROVIDED SOLELY FOR THE USE OF THE CURRENT PARTIES AND NO LICENSE HAS BEEN CREATED, EXPRESSED OR IMPLIED, TO COPY THE SURVEY EXCEPT AS IS NECESSARY IN CONJUNCTION WITH THE ORIGINAL TRANSACTION.

SCHEDULE B EXCEPTIONS:
1. SITE SUBJECT TO RESTRICTIVE COVENANTS AS RECORDED IN FILM CODE NO. 659042 H.C.M.R.; VOL. 972, PG. 631 H.C.D.R.; H.C.C.F. NO. 20140542393.

DATE: 07-16-2015
REVISION:
DRAWN BY: DP
APPROVED BY: MSB
PROJECT NO.: GL-2097

FLOOD INFORMATION
PROPERTY IS IN THE 100 YEAR FLOOD ZONE. THIS PROPERTY LIES IN ZONE 'AE' ACCORDING TO F.I.R.M. MAP NO. 48201C06270M DATED 06-09-2014.

ASL

BY GRAPHIC PLOTTING ONLY, WE DO NOT ASSUME RESPONSIBILITY FOR EXACT DETERMINATION.

I HEREBY CERTIFY THAT THIS SURVEY WAS MADE ON THE GROUND UNDER MY SUPERVISION AND THAT IT CORRECTLY REPRESENTS THE FACTS FOUND AT THE TIME OF THE SURVEY. THERE WERE NO ENCROACHMENTS APPARENT ON THE GROUND EXCEPT AS SHOWN HEREON.

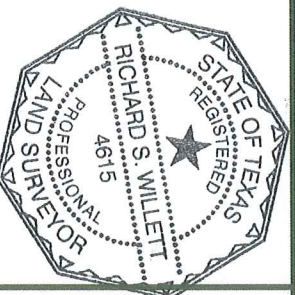

GREENLEAF LAND SURVEYS, LLC
10900 NORTHWEST FWY
SUITE # 129
HOUSTON, TEXAS 77092



DIR: 832-668-5003 FAX: 832-767-1872

orders@gllsurveys.com
FIRM # 10193977
www.greenleaflandsurveys.com