

**SOUTH TEXAS SURVEYING ASSOCIATES, INC.**  
 11201 Richmond Ave. Suite J-101 Houston, Texas 77002  
 TEL (281) 556-6918 FAX (281) 556-9331

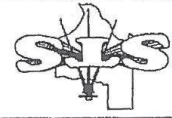

ADDRESS: 16010 NANCES ROAD  
 CITY: HOUSTON, TEXAS  
 PURCHASER: SANCHEZ  
 ZIP: 77090  
 LENDER:  
 JOB NO: KB24437 DATE: 08-20-10 SCALE: 1"=20'-00" REVISION:  
 Key Map 332n

GP 1470144-H07B of FIRST AMERICAN TITLE INSURANCE COMPANY  
 Fred W. Lawton, Registered Professional Land Surveyor No. 2321

PROPERTY SUBJECT TO SUBDIVISION COVENANTS, CONDITIONS AND RESTRICTIONS.  
 I hereby certify that this survey was made on the ground and that this plat correctly represents the facts found at the time of survey showing any improvements, from legal descriptions supplied by client. There are no encroachments apparent on the ground, except as shown. This survey is only certified for boundary and this transaction only. Surveyor did not obstruct property, easements, building lines, etc. shown or as identified by:  
 FLOODWAY AREAS THAN SHOWN BY F.I.R.M. MAPS THAT WILL AFFECT DEVELOPMENT.  
 DO NOT ASSUME RESPONSIBILITY FOR EXACT DETERMINATION.  
 BEFORE ANY DEVELOPMENT PLANNING, DESIGN, OR CONSTRUCTION IS STARTED, THE COMMUNITY, CITY AND COUNTY IN WHICH SUBJECT TRACT EXISTS SHOULD BE CONTACTED, AND ENTITIES MAY IMPROVE FLOOD PLAIN AND FLOODWAY AREAS THAN SHOWN BY F.I.R.M. MAPS THAT WILL AFFECT DEVELOPMENT.  
 PROPERTY LIES WITHIN FLOOD ZONE X, ACCORDING TO F.I.R.M. MAP NO. 48821G 0286L, DATE 6-18-07, BY GRAPHING PLOTTING ONLY, WE



This survey is being provided solely for the use of the current parties and that no license has been created, except as is necessary in conjunction with the original transaction.

PLAT OF LOT 7 OF BLOCK 4 OF E11A CROSSING SECTION 3, ACCORDING TO THE PLAT RECORDED IN FILM CODE NO. 61114 OF THE PLAT RECORDS OF HARRIS COUNTY, TEXAS.  
 NOTES:  
 1. ALL BEARINGS AND STREET ARE BASED ON RECORDED PLAT.  
 2. CENTERPOINT ENERGY UNDERGROUND ELECTRIC SERVICE AGREEMENT PER HCCF NO. 20070428258.

**NANCES ROAD (60' R.O.W.)**

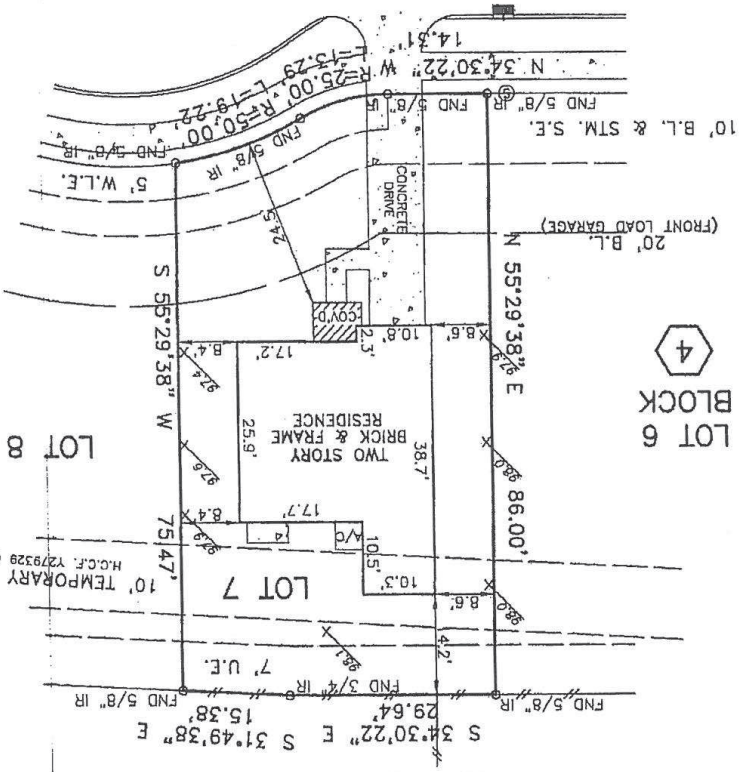

11/30/10

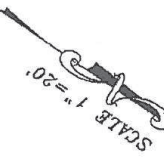

E11A CROSSING SECTION 2  
 FILM CODE NO. 608059 H.C.M.R.