

PURCHASERS: ADAM B. SCHULTE, KRISTEN C. SCHULTE  
CF-05-50303404

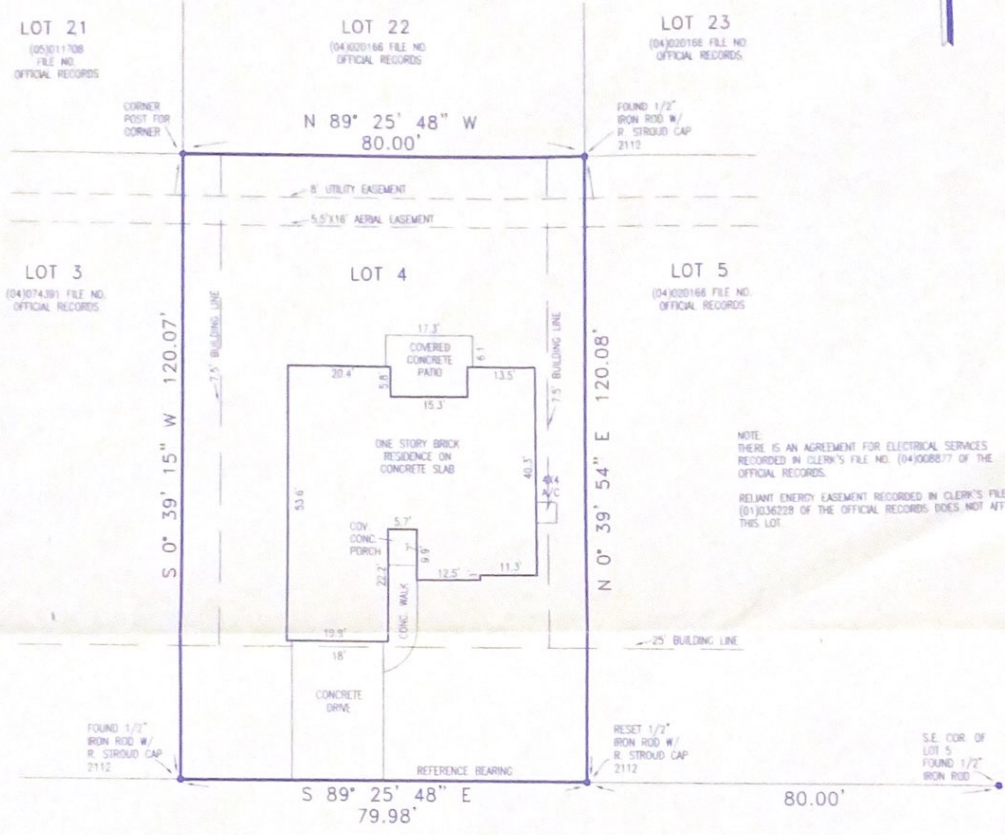

NOTE:  
THERE IS AN AGREEMENT FOR ELECTRICAL SERVICES  
RECORDED IN CLERK'S FILE NO. (04)008877 OF THE  
OFFICIAL RECORDS.  
RELIANT ENERGY EASEMENT RECORDED IN CLERK'S FILE NO.  
(01)036228 OF THE OFFICIAL RECORDS DOES NOT AFFECT  
THIS LOT.

ROBIN TRAIL

107 ROBIN TRAIL --- RICHWOOD, TEXAS 77531

THIS PROPERTY IS LOCATED IN ZONE "X" AND IS NOT  
IN THE 100 YEAR FLOOD PLAIN, ACCORDING TO THE  
FLOOD HAZARD MAP FOR THE CITY OF RICHWOOD  
IN BRAZORIA COUNTY, TEXAS.

COMMUNITY # 485502  
PANEL # 0610  
SUFFIX: H  
DATE: 6-5-89  
ZONE "X"

A PLAT OF LOT FOUR (4), AUDUBON WOODS SUBDIVISION, SECTION THREE (3), A SUBDIVISION IN BRAZORIA COUNTY, TEXAS, ACCORDING TO THE MAP OR PLAT  
THEREOF RECORDED IN VOLUME 24, PAGE 64, PLAT RECORDS OF BRAZORIA COUNTY, TEXAS.

SCALE: 1" = 20' 4T 23,748 7-5-05

THE PLAT HEREON IS A REPRESENTATION OF THE PROPERTY AS DETERMINED BY A SURVEY MADE ON THE GROUND UNDER  
MY SUPERVISION IN JULY, 2005. THE LINES AND DIMENSIONS OF SAID PROPERTY ARE AS INDICATED. THE SIZE,  
LOCATION AND TYPE OF BUILDINGS ARE AS SHOWN. ALL IMPROVEMENTS, BEING WITHIN THE BOUNDARIES OF THE PROPERTY  
LINES THE DISTANCES INDICATED. I HAVE LOCATED THE APPARENT ENCROACHMENTS SHOWN ON THE PLAT HEREON.

CERTIFIED CORRECT Randy L. Stroud  
RANDY L. STROUD, REGISTERED PROFESSIONAL LAND SURVEYOR  
LICENSE #2112

FROM THE OFFICE OF  
RANDY L. STROUD, P.E.  
201 SOUTH VELASCO  
ANGLETON, TEXAS 77515  
(979) 849-3141

