

	FLATWORK	B.L. BUILDING LINE	T.O.P. TOP OF FORM	U.V.E. UNOBSTRUCTED VISIBILITY EASEMENT		MANHOLE
	PROPERTY LINE	B.L.F.L. FRONT LOAD BUILDING LINE	U.E. UTILITY EASEMENT	M.A.C.C.E. MAINTENANCE & ACCESS EASEMENT		LIGHT POLE
	BUILDING LINE	B.L.S.I. SWING IN BUILDING LINE	W.E. WATER LINE EASEMENT	ACC.E. ACCESS EASEMENT		ELECTRIC BOX
	EASEMENT	B.L.C.I. CAR BUILDING LINE	ST.M.S.E. STORM SEWER EASEMENT	A.E. AERIAL EASEMENT		FIBER OPTIC
	WOODEN FENCE	C.R.L. GARAGE BUILDING LINE	S.S.E. SANITARY SEWER EASEMENT	D.E. DRAINAGE EASEMENT		TELEPHONE PEDISTAL
	WROUGHT IRON FENCE	I.B.G. ILLUSTRATED BUILDING LINES	R.O.W. RIGHT-OF-WAY	E.E. ELECTRIC EASEMENT		GAS METER
	CHAIN LINK FENCE	P.F. FINISHED FLOOR	P.A.E. PRIVATE ACCESS EASEMENT	W.V. WATER VALVE		CABLE PEDISTAL
	OVERHEAD ELECTRIC	EXT. EXTENDED	P.U.E. PRIVATE UTILITY EASEMENT	F.H. FIRE HYDRANT		WATER METER
		PROP. PROPOSED	P.V.T. PRIVATE	M. MONUMENT		DUTY ANCHOR
		ELEV. ELEVATION	F.N.D. FOUND	I.P. IRON PIPE		GRATE DRAIN
						PAD MOUNTED TRANSFORMER
						INLET
						VAULT

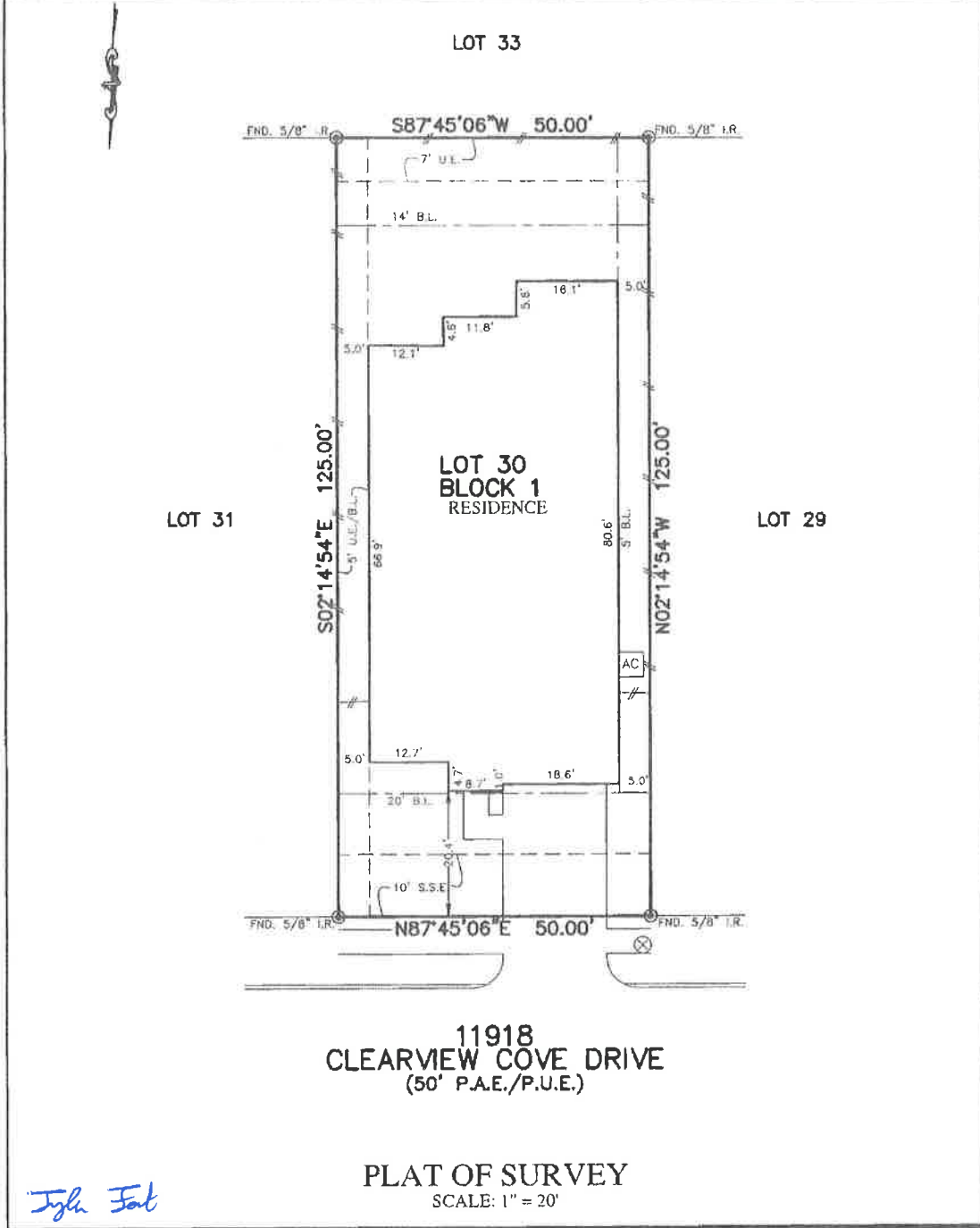

Jgh Fat

PLAT OF SURVEY
SCALE: 1" = 20'

NOTES:
1. ALL BEARINGS SHOWN HEREBY ARE BASED ON THE RECORDED PLAT.
2. ALLPOINTS LAND SURVEY, INC IS NOT LIABLE FOR ANY DAMAGES DUE TO INFORMATION NOT PROVIDED TO SURVEYOR OR BUILDER PLACING ANY IMPROVEMENTS WITHIN A BUILDING LINE OR EASEMENT.
3. SUBJECT TO APPLICABLE RESTRICTIVE COVENANTS LISTED IN ITEM 10-A, SCHEDULE "B" OF TITLE COMMITMENT ISSUED BY FIRST AMERICAN TITLE INSURANCE Co UNDER G.F. NO. HOU-3348.

FOR: WILLIAM RITCHIE
ADDRESS: 11918 CLEARVIEW COVE DRIVE
ALLPOINTS JOB#: TH181397 BY: LH
G.F.: HOU-3348
JOB: 31660023

FLOOD ZONE: X
COMMUNITY PANEL: 48201C0505M
EFFECTIVE DATE: 6/9/2014
LOMR: DATE:

THIS INFORMATION IS BASED ON GRAPHIC PLOTTING. WE DO NOT ASSUME RESPONSIBILITY FOR LOCAL DETERMINATIONS

**LOT 30, BLOCK 1,
BALMORAL, SECTION 8,
FILM CODE NO. 685842, MAP RECORDS,
HARRIS COUNTY, TEXAS**

I HEREBY CERTIFY THAT THIS PLAT REPRESENTS THE RESULTS OF A SURVEY MADE ON THE GROUND, ON THE 13TH DAY OF FEBRUARY, 2020.

Lawrence W. Borski

