

COMMANCHE TRAIL

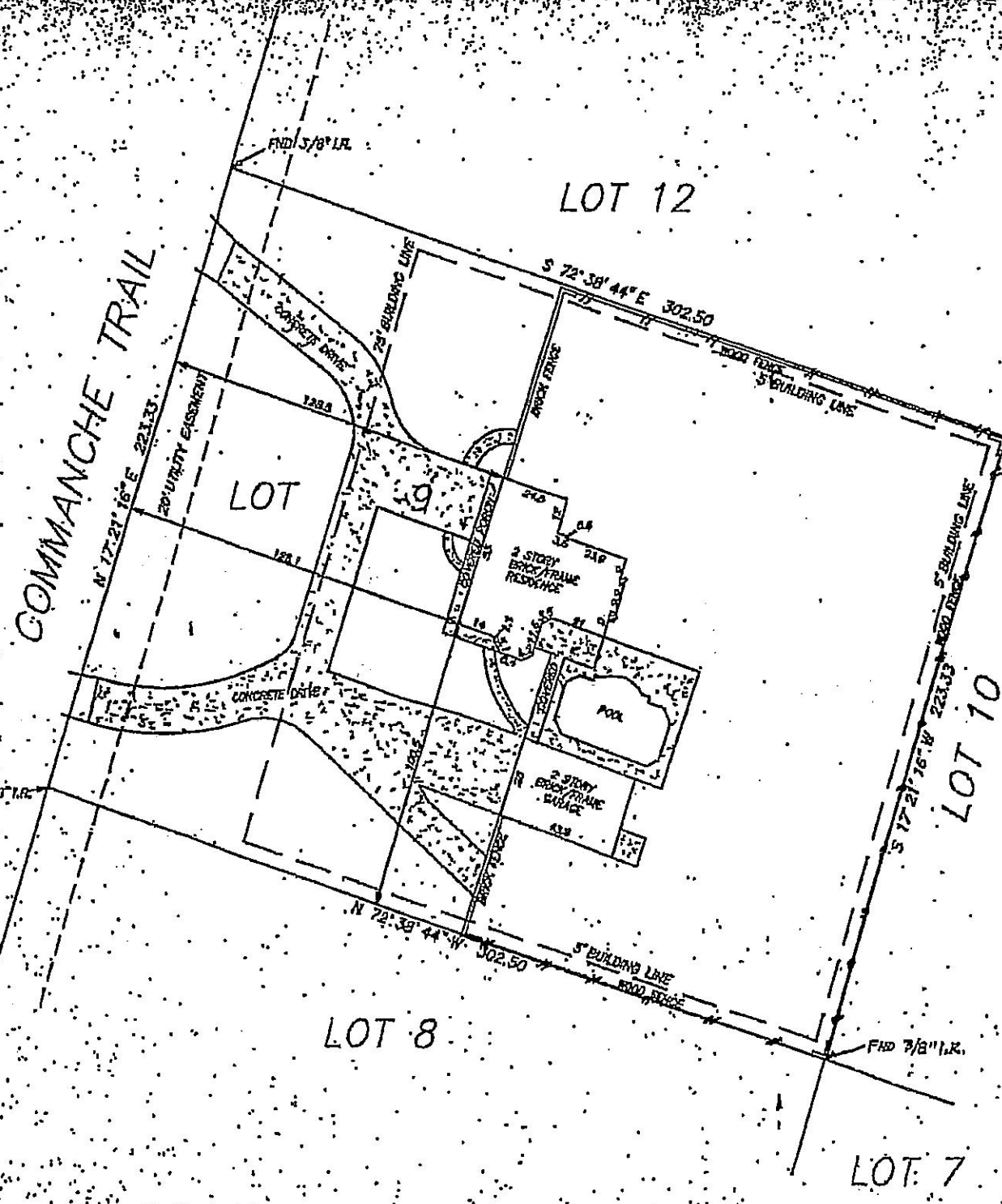

LOT 11

A SURVEY OF LOT NINE (9), IN BLOCK TWO (2) OF THE REPLAY OF INDIAN TRAILS A SUBDIVISION IN CHAMBERS COUNTY, TEXAS.

According to the final amended plat thereof recorded in Volume "A", Page 65, of the Map Records of Chambers County, Texas.

There were no encroachments at the time of this survey, except as shown, and all improvements were constructed entirely within the property lines.

Scale: 1" = 40'



Surveyed June 11, 1999
 by: *[Signature]*
 Christopher Trusky
 RPLS No. 5247
 The Land Survey Co.
 La Marque, TX

Commonwealth Title Co. GF No. 99-40-5307
 James M. Beadle, and Melodee Y. Beadle

Note: There is no visible evidence of pipelines crossing this property.