

4430 ARBOR LANE
(28' PRIVATE DRIVE)

SCALE
1" = 20'

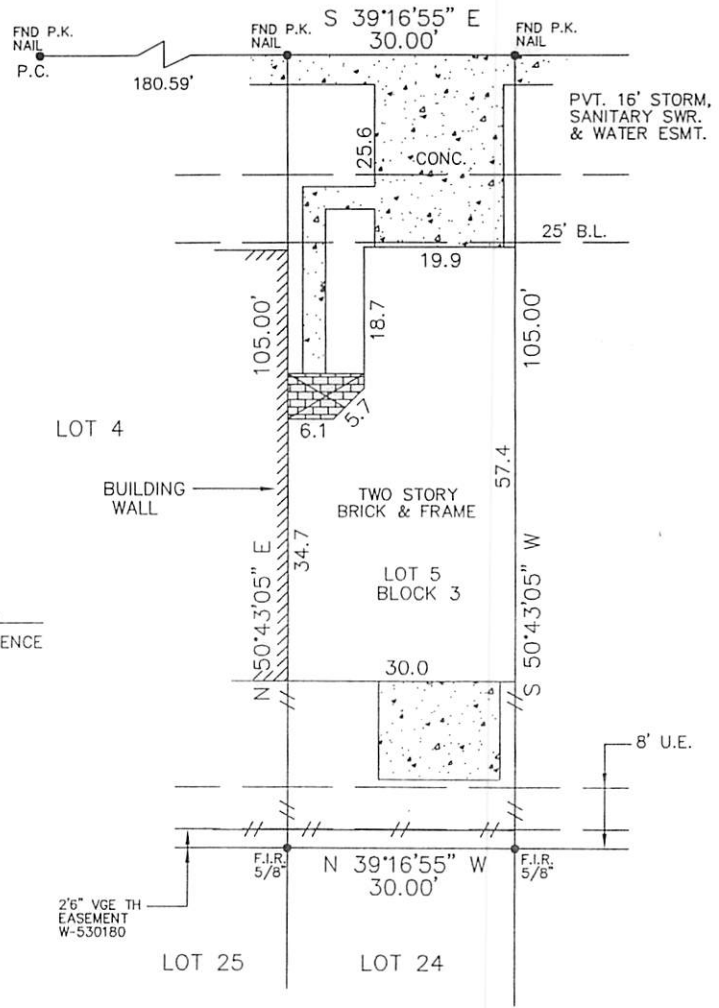

Reviewed & Accepted by: _____ Date _____ / _____ Date _____

BUYER DORA PEREIDA	PROPERTY ADDRESS 4430 ARBOR LANE PASADENA, TX. 77505
-----------------------	--

LEGAL DESCRIBED PROPERTY
LOT 5, IN BLOCK 3, OF VILLAGE GROVE EAST TOWNHOMES, A SUBDIVISION IN HARRIS COUNTY, TEXAS, ACCORDING TO THE MAP OR PLAT THEREOF RECORDED FILM CODE NO. 523110 OF THE MAP RECORDS OF HARRIS COUNTY, TEXAS.

- NOTES:
- BEARING BASIS: PLAT
 - SUBJECT TO ANY AND ALL RECORDED AND UNRECORDED EASEMENTS
 - SURVEYOR HAS NOT INDEPENDENTLY ABSTRACTED PROPERTY
 - UNDERGROUND UTILITY INSTALLATIONS, UNDERGROUND IMPROVEMENTS, FOUNDATIONS AND/OR OTHER UNDERGROUND STRUCTURES WERE NOT LOCATED BY THIS SURVEY
 - THIS SURVEY IS CERTIFIED FOR THIS TRANSACTION ONLY, IT IS NOT TRANSFERABLE TO ADDITIONAL INSTITUTIONS OR SUBSEQUENT OWNERS
 - SUBJECT TO RESTRICTIVE COVENANTS AS PER TITLE COMMITMENT
 - EASEMENTS AFFECTION COMMON AREAS RECORDED UNDER HCCF NO. W156174 AND W530178
 - BLANKET EASEMENTS FOR INGRESS AND EGRESS RECORDED UNDER HCCF NO. W156174
 - AGREEMENT WITH CENTERPOINT ENERGY RECORDED UNDER HCCF NO. W591361



SUBJECT PROPERTY DOES NOT LIE IN A F.I.A. DESIGNATED FLOOD ZONE AS PER FLOOD MAP NO: 480307 0940L 6-18-07 ZONE X

FLOOD INFORMATION IS BASED ON GRAPHIC PLOTTING ONLY. DUE TO INHERENT INACCURACIES ON FEMA MAPS, WE DO NOT ASSUME RESPONSIBILITY FOR EXACT DETERMINATION.

© 2008 PRO-SURV SURVEYING COMPANY

INVOICE#	0806022	JOB#	0806022
G.F.#	618220	DATE	6-4-08

PRO-SURV

FIELD WORK _____ I DO HEREBY CERTIFY THAT THIS SURVEY WAS THIS DAY MADE ON THE _____ OF THE PROPERTY LEGALLY DESCRIBED HEREON (OR ON _____)