

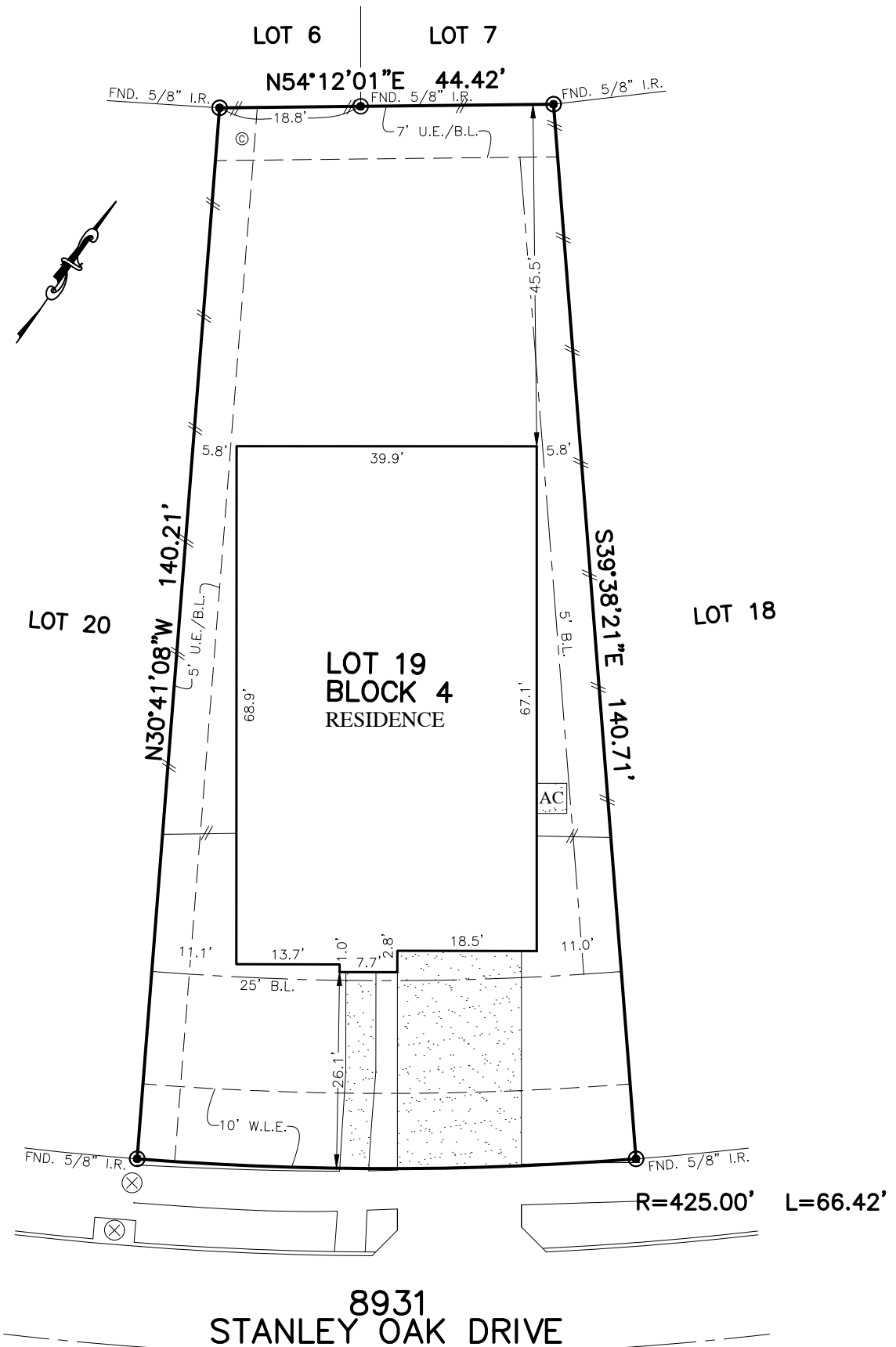

FLATWORK	B.L. BUILDING LINE	T.O.F. TOP OF FORM	U.V.E. UNOBSTRUCTED VISIBILITY EASEMENT	⊗ MANHOLE
PROPERTY LINE	B.L.(FL) FRONT LOAD BUILDING LINE	U.E. UTILITY EASEMENT	M.A.C.C.E. MAINTENANCE & ACCESS EASEMENT	⊠ GRATE DRAIN
BUILDING LINE	B.L.(SI) SWING IN BUILDING LINE	W.L.E. WATER LINE EASEMENT	ACC.E. ACCESS EASEMENT	⊞ PAD MOUNTED TRANSFORMER
EASEMENT	B.L.(GC) 3 CAR BUILDING LINE	S.T.M.S.E. STORM SEWER EASEMENT	A.E. AERIAL EASEMENT	⊕ TELEPHONE PEDESTAL
WOODEN FENCE	G.B.L. GARAGE BUILDING LINE	S.S.E. SANITARY SEWER EASEMENT	D.E. DRAINAGE EASEMENT	⊙ GAS METER
WROUGHT IRON FENCE	(B.G.) BUILDER GUIDELINES	R.O.W. RIGHT-OF-WAY	E.E. ELECTRIC EASEMENT	⊖ CABLE PEDESTAL
CHAIN LINK FENCE	F.F. FINISHED FLOOR	P.A.E. PRIVATE ACCESS EASEMENT	W.V. WATER VALVE	⊕ WATER METER
OVERHEAD ELECTRIC	EXT. EXTENDED	P.U.E. PRIVATE UTILITY EASEMENT	F.H. FIRE HYDRANT	⊕ MANHOLE & INLET
	PROP. PROPOSED	PVT. PRIVATE I.R. IRON ROD	⊙ MONUMENT	⊞ INLET
	ELEV. ELEVATION	FND. FOUND I.P. IRON PIPE	● POWER POLE	⊞ VAULT



PLAT OF SURVEY
SCALE: 1" = 20'

8931
STANLEY OAK DRIVE
(50' R.O.W.)

NOTES:
1. ALL BEARINGS SHOWN HEREON ARE BASED ON THE RECORDED PLAT.
2. ALLPOINTS LAND SURVEY, INC. IS NOT LIABLE FOR ANY DAMAGES DUE TO INFORMATION NOT PROVIDED TO SURVEYOR OR BUILDER PLACING ANY IMPROVEMENTS WITHIN A BUILDING LINE OR EASEMENT.
3. SUBJECT TO APPLICABLE RESTRICTIVE COVENANTS LISTED IN ITEM 1, SCHEDULE "B" OF TITLE COMMITMENT ISSUED BY CALATLANTIC TITLE INC. UNDER G.F. NO. 114628-006933.

FOR: DUANXIA GU
ADDRESS: 8931 STANLEY OAK DRIVE
ALLPOINTS JOB#: LH184523 BY: DS
G.F.: 114628-006933
JOB:

**LOT 19, BLOCK 4,
SIENNA PLANTATION, SECTION 16,
PLAT No. 20180258, PLAT RECORDS
FORT BEND COUNTY, TEXAS**



I HEREBY CERTIFY THAT THIS PLAT REPRESENTS THE RESULTS OF A SURVEY MADE ON THE GROUND, ON THE 8TH DAY OF OCTOBER, 2020.

Lucien C. Schaffer / 10-13-20

©2020, ALLPOINTS LAND SURVEY, INC. All Rights Reserved.