

MAPLE DRIVE (70')

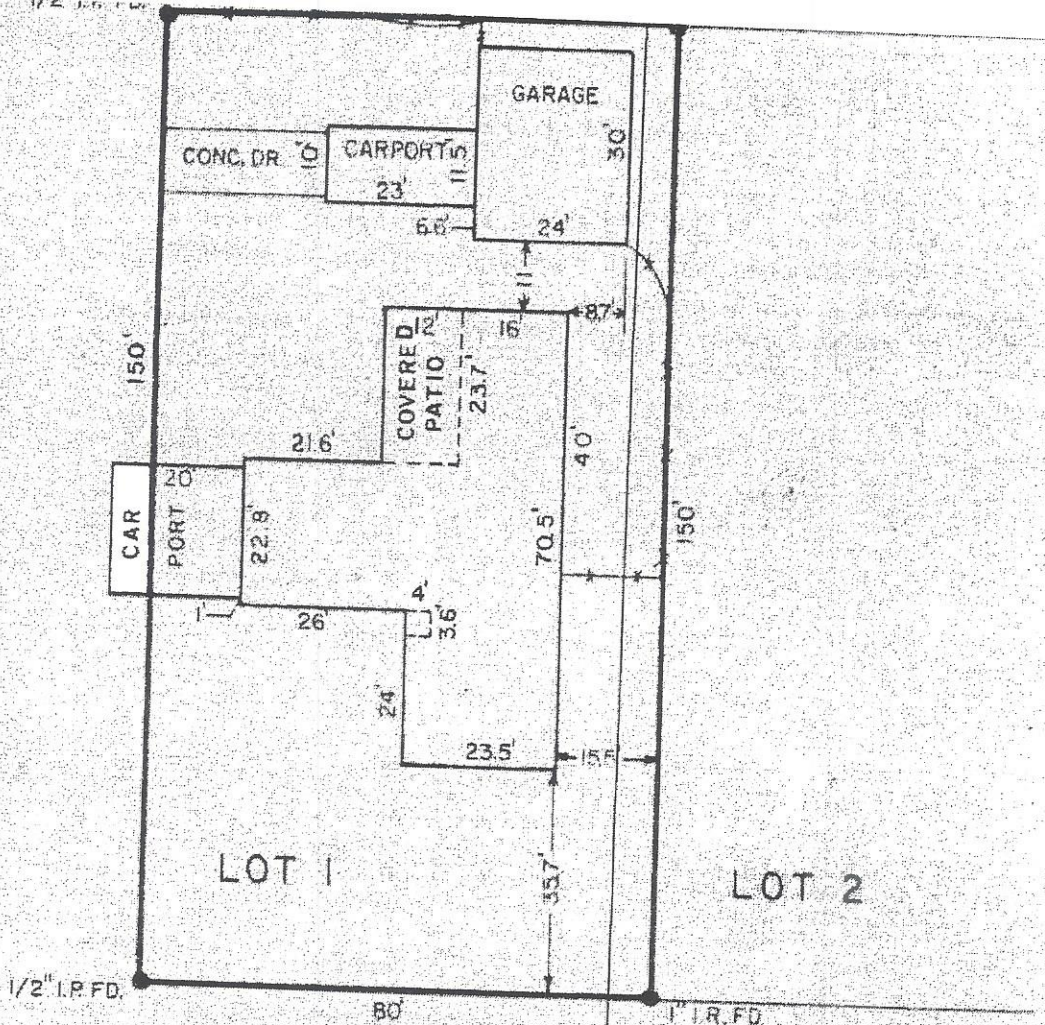

MAGNOLIA TERRACE (60')

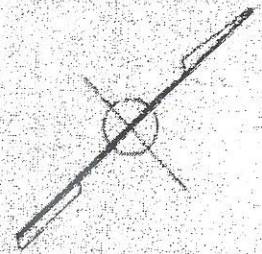

SCALE 1" = 30'

I hereby certify that this is an accurate plat on the above property, indicating all improvements thereon, which was prepared under my supervision from an actual survey made on the ground on August 16, 1984.

Subject property DOES NOT lie within the 100-year flood plain as determined by the U.S. Department of Housing and Urban Development.

Robert L. Derrick
 Robert L. Derrick

B.D.S.
 W.A.S.

[Signature] 4/18/18 *[Signature]* 2-19-2010