

JOSIAH WHEAT SURVEY
ABST. 657

SURVEYED APRIL 8, 2000, BY:
James D. Cruse
JAMES D. CRUSE — REGISTERED
PROFESSIONAL SURVEYOR NO. 1830

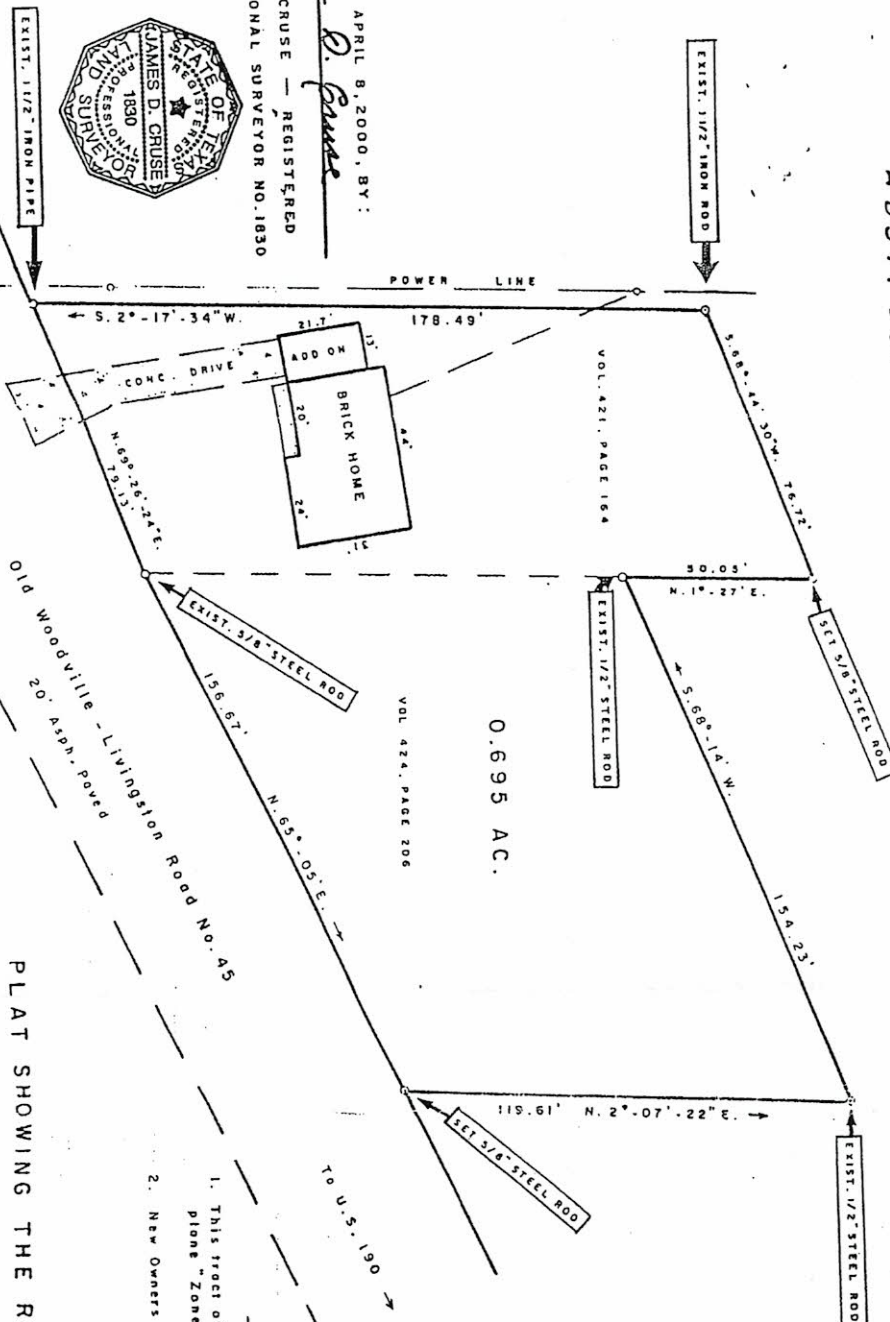

0.695 AC.

SCALE: 1" = 30'



NOTE

1. This tract of land is not in the 100 year flood plain "Zone C" No. 481034 0008 A.
2. New Owners — Sheldon & Mary Sheveland
Rt. 1, Box 1060
Woodville, TX 75979

PLAT SHOWING THE RE-SURVEY AND IMPROVEMENTS ON TWO (2) TRACTS OF LAND CONVEYED TO WILLIAM G. GOODE, ET UX RECORDED IN VOL. 421, PAGE 164 & VOL. 424, PAGE 206, DEED RECORDS OF TYLER COUNTY, TEXAS.