

GF NO. 15-208255-KW CAPITAL TITLE
 ADDRESS: 8114 ARRINGTON FOREST LANE
 HUMBLE, TEXAS 77338
 BORROWER: MARVIN DUANE COOPER AND
 PAULA CAROL COOPER

LOT 11, BLOCK 2 KENSWICK FOREST, SECTION 6

AN ADDITION IN HARRIS COUNTY, TEXAS
 ACCORDING TO THE MAP OR PLAT THEREOF RECORDED
 IN FILM CODE NO. 598030, OF THE MAP RECORDS
 HARRIS COUNTY, TEXAS

SCALE: 1" = 30'

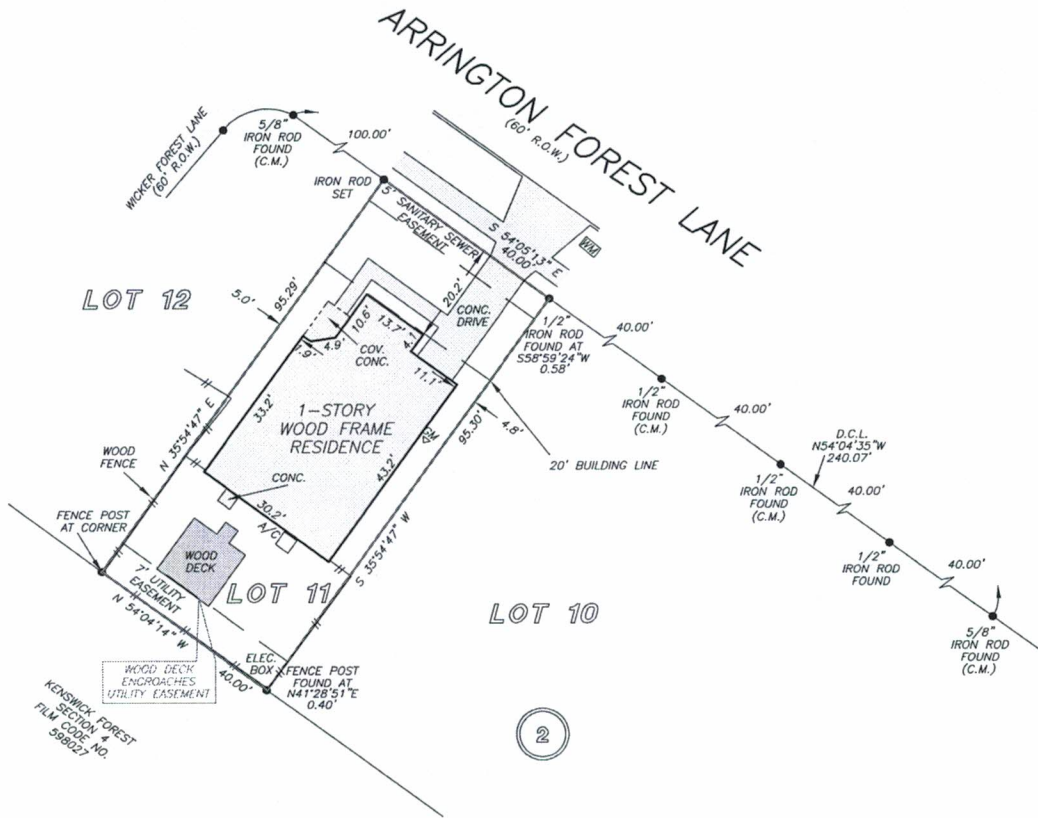

NOTE: ANY AND ALL EASEMENTS AND BUILDING SET BACK LINES SET FORTH IN RESTRICTIVE INSTRUMENTS FILED UNDER HCCF NO(S) W254089, W298555, W365966, X041696, Z387638, Z449863, 20070557533, 20090558382, 20120012183, 20120012184, 20120012185, 20120012186, 20120120391, 20120604329, 20130112253, 20130254975, 20140057194, 20140060074, REAL PROPERTY RECORDS, HARRIS COUNTY, TEXAS; WHEN TAKEN WITH ALL AMENDMENTS AND/OR SUPPLEMENTS THERETO.

THIS PROPERTY DOES NOT LIE WITHIN THE 100 YEAR FLOOD PLAIN AS PER FIRM PANEL NO 48201C 0295 M MAP REVISION: 06/09/2014 ZONE X BASED ONLY ON VISUAL EXAMINATION OF MAPS. INACCURACIES OF FEMA MAPS PREVENT EXACT DETERMINATION WITHOUT DETAILED FIELD STUDY

A SUBSURFACE INVESTIGATION WAS BEYOND THE SCOPE OF THIS SURVEY

D.C.L. = DIRECTIONAL CONTROL LINE
 RECORD BEARING: FC NO. 598030, H.C.M.R.

DRAWN BY: JM

I HEREBY CERTIFY THAT THIS SURVEY WAS MADE ON THE GROUND, THAT THIS PLAT CORRECTLY REPRESENTS THE FACTS FOUND AT THE TIME OF SURVEY AND THAT THERE ARE NO ENCROACHMENTS APPARENT ON THE GROUND, EXCEPT AS SHOWN HEREON. THIS SURVEY IS CERTIFIED FOR THIS TRANSACTION ONLY AND ABSTRACTING PROVIDED IN THE ABOVE REFERENCED TITLE COMMITMENT WAS RELIED UPON IN PREPARATION OF THIS SURVEY.

JAMES P. WALKOVIAK
 PROFESSIONAL LAND SURVEYOR
 NO. 5971
 JOB NO. 15-02093
 MARCH 17, 2015

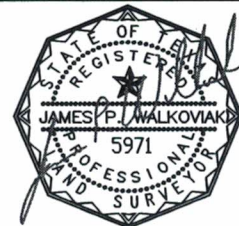

Cornerstone
 HOME LENDING, INC.
 BRYAN SMITH
 713-599-2879



PRECISION
 surveyors

1-800-LANDSURVEY
 www.precisionlandsurveyors.com
 281-496-1586 FAX 281-496-1867 210-829-4941 FAX 210-829-1555
 950 THRAUNDERLE STREET SUITE 150 HOUSTON, TEXAS 77079 1221 NE LOOP 410 SUITE 600 SAN ANTONIO, TEXAS 78217
 FIRM NO. 10063700