

MANDR DRIVE PRESERVATION SOCIETY
(C.F. NO. 1999044909 D.R.F.B.C.)

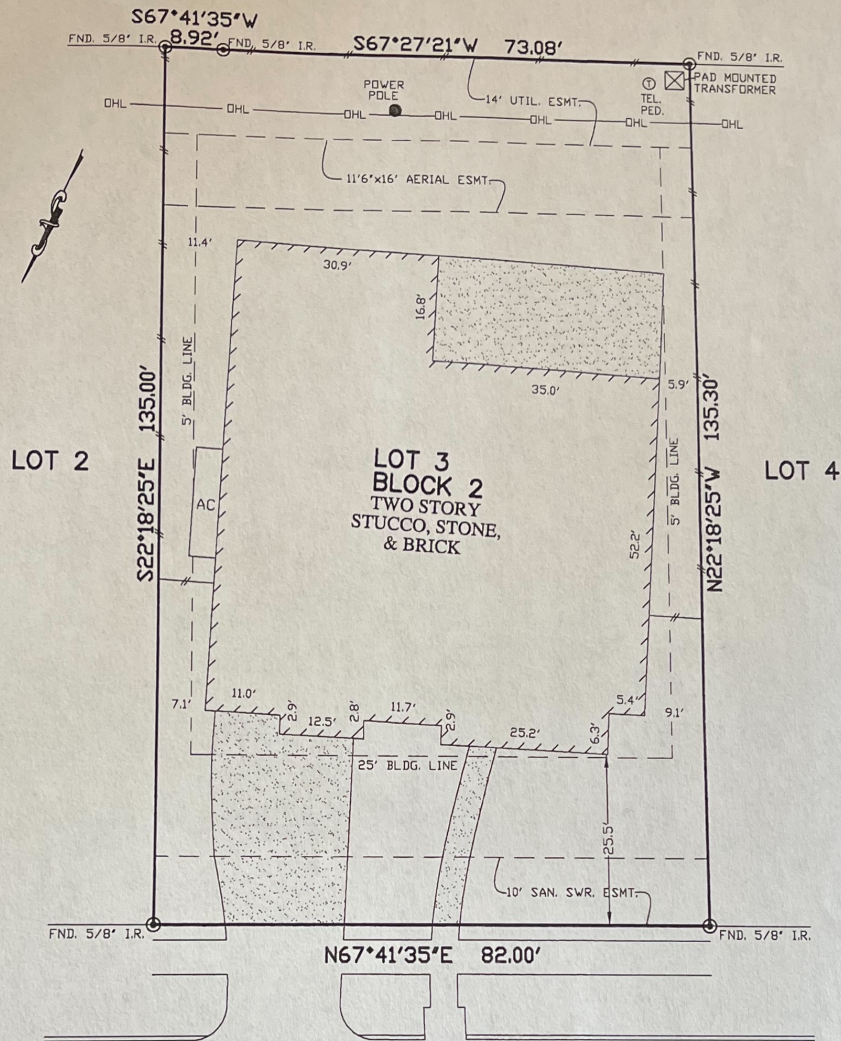

BELLMONT PARK COURT
(60' R.O.W.)

NOTES:

1. ALL BEARINGS SHOWN HEREON ARE BASED ON THE RECORDED PLAT.
2. SUBJECT TO APPLICABLE RESTRICTIVE COVENANTS LISTED IN ITEM No.1, SCHEDULE "B" OF TITLE COMMITMENT ISSUED BY STEWART TITLE GUARANTY UNDER G.F. No. 1415743663.
3. AGREEMENT FOR UNDERGROUND ELECTRIC SERVICE PER C.F. No. 2014013280.

© 2014, ALLPOINTS SERVICES, CORP., All Rights Reserved. This original work is protected under copyrights laws, Title 17 U.S. Code Sections 101 & 102. All violators will be prosecuted to the extent of the law. This survey is being provided solely for the use of the recipients and no license has been created, express or implied, to copy the survey except as is necessary in conjunction with the original transaction.

FLOOD MAP:
THIS PROPERTY LIES IN ZONE "X" SHADED AS DEPICTED ON COMMUNITY PANEL NO. 48157C0290L, EFFECTIVE DATE: 4-2-2014

"THIS INFORMATION IS BASED ON GRAPHIC PLOTTING. WE DO NOT ASSUME RESPONSIBILITY FOR EXACT DETERMINATION"

PLAT OF SURVEY
SCALE: 1" = 20'

FOR: SREENIVASA KOTTAPALLI
RAMANI KAKARLAPUDI
ADDRESS:
5315 BELLMONT PARK COURT
ALLPOINTS JOB #: TH78377 DM
G.F.: 1415743663

LOT 3, BLOCK 2,
MARBLE BEND AT RIVERSTONE, SECTION 2,
PLAT NO. 20130315, PLAT RECORDS
FORT BEND COUNTY, TEXAS



ALLPOINTS
SERVICES CORP
PHONE: 713-468-7707
FAX: 713-827-1861

I HEREBY CERTIFY THAT THIS PLAT REPRESENTS THE RESULTS OF A SURVEY MADE ON THE GROUND, ON THE 22ND DAY OF OCTOBER, 2014.

Jose B. Bauri

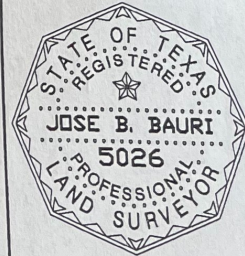

ALLPOINTS SERVICES CORP. COMMERCIAL BUILDER DIVISION 1515 WITTE ROAD HOUSTON, TEXAS 77080