

Building Sketch (Page - 1)

Borrower	Moran, Rodrigo & Garza, Maria				
Property Address	6985 OAKWOOD PARK CT				
City	Houston	County	Harris	State	TX
Lender/Client	Community Mortgage Funding				
				Zip Code	77040

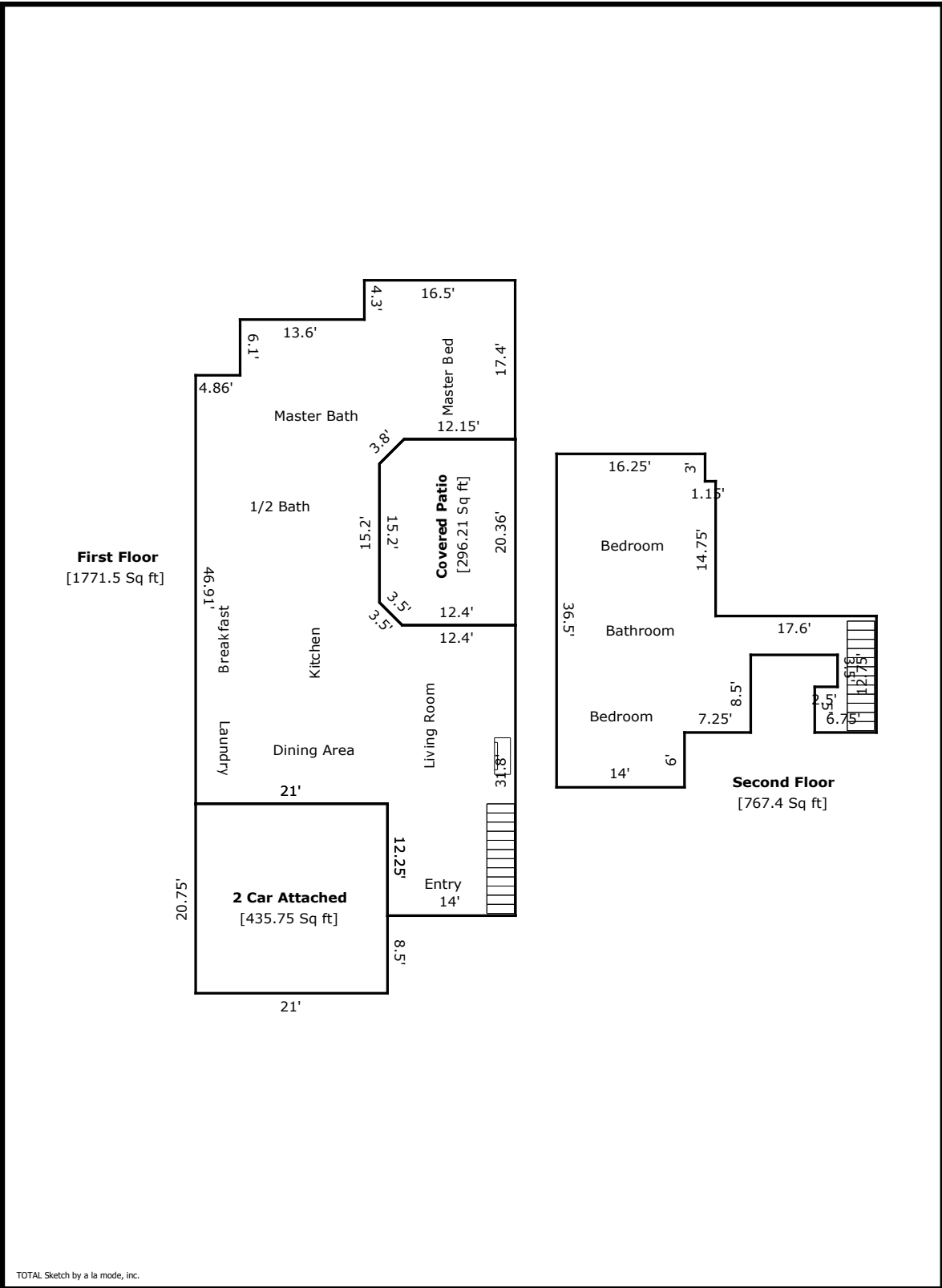

TOTAL Sketch by a la mode, inc.

Building Sketch (Page - 2)

Borrower	Moran, Rodrigo & Garza, Maria				
Property Address	6985 OAKWOOD PARK CT				
City	Houston	County	Harris	State	TX
Lender/Client	Community Mortgage Funding	Zip Code	77040		

TOTAL Sketch by a la mode, inc.

Area Calculations Summary

Living Area	Calculation Details	
First Floor	1771.5 Sq ft	$14 \times 12.25 = 171.5$ $19.55 \times 12.4 = 242.42$ $22.6 \times 19.55 = 441.83$ $17.4 \times 12.15 = 211.41$ $4.35 \times 4.3 = 18.7$ $17.95 \times 6.1 = 109.5$ $27.36 \times 20.13 = 550.66$ $2.69 \times 7 = 18.81$ $0.5 \times 2.69 \times 2.69 = 3.61$ $0.5 \times 2.47 \times 2.47 = 3.06$
Second Floor	767.4 Sq ft	$14 \times 6 = 84$ $30.5 \times 16.25 = 495.62$ $5 \times 8.5 = 42.5$ $6.75 \times 5 = 33.75$ $4.25 \times 3.5 = 14.88$ $4.25 \times 17.6 = 74.8$ $1.15 \times 19 = 21.85$
Total Living Area (Rounded):	2539 Sq ft	
Non-living Area		
Covered Patio	296.21 Sq ft	$20.36 \times 12.19 = 248.17$ $0.21 \times 2.47 = 0.52$ $0.5 \times 2.47 \times 2.47 = 3.06$ $2.69 \times 15.2 = 40.84$ $0.5 \times 2.69 \times 2.69 = 3.61$
2 Car Attached	435.75 Sq ft	$20.75 \times 21 = 435.75$