

MAP OR PLAT RECORDED IN VOL. 8 PG 107-108 BRAZORIA COUNTY CLERK'S RECORDS.

This original work is protected under Copyright Laws, Title 17 United States Code 101 and 102. All violators will be prosecuted to the fullest extent of the law. This survey is being provided solely for the use of the recipients named herein, and no license has been created, express or implied, to copy the survey except as is necessary in conjunction with the original transaction, which shall take place within thirty (30) days from the date adjacent to the signature line hereon.
Bearings based on recorded plat. Found or set iron rods at all corners.

This Tract DOES Lie Within The 100 Year Flood Plain According To FEMA Map No. 48039c0035 | Dated 9/22/99 (zone AE).
Warning: Use This Flood Information At Your Own Risk.
This survey is subject to any facts that may be disclosed by a full and accurate title search.

All matters appearing hereon, including any encroachments or protrusions, have been reviewed and accepted by the undersigned.

By: Michael J. Mull Date: 9-2-15
By: _____ Date: _____

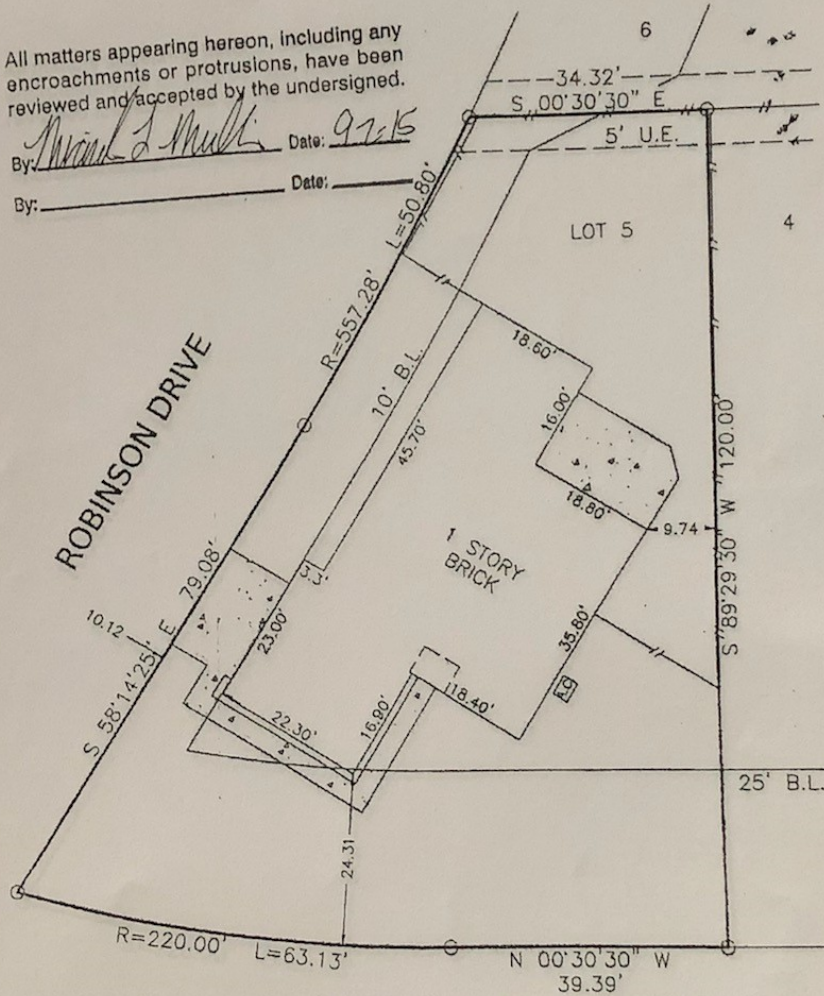

1105 UNION VALLEY DRIVE

SURVEY
LOT 5, BLOCK 4, TWIN CREEK WOODS
BRAZORIA COUNTY, TEXAS

Scale: 1=20'
Date: 12/14/07
Revised: 12/17/07
Survey By: T.S.
Drawn By: C.H.
For: William Best

THIS PLAT IS AN ACCURATE REPRESENTATION OF THAT SURVEY MADE ON THE GROUND UNDER MY SUPERVISION. THERE ARE NO APPARENT ENCROACHMENTS OR CONFLICTS ACROSS PROPERTY LINES AT THE TIME OF THIS SURVEY, EXCEPT AS SHOWN HERON.

Purchaser:

Billy L. Shanks

Job No. 1528

BILLY L. SHANKS R.P.L.S. #1821

BILLY L. SHANKS

1414 WAVECREST LN.
HOUSTON, TEXAS 77062

281-488-1486
FAX 281-488-5526