

GRIMES

COUNTY

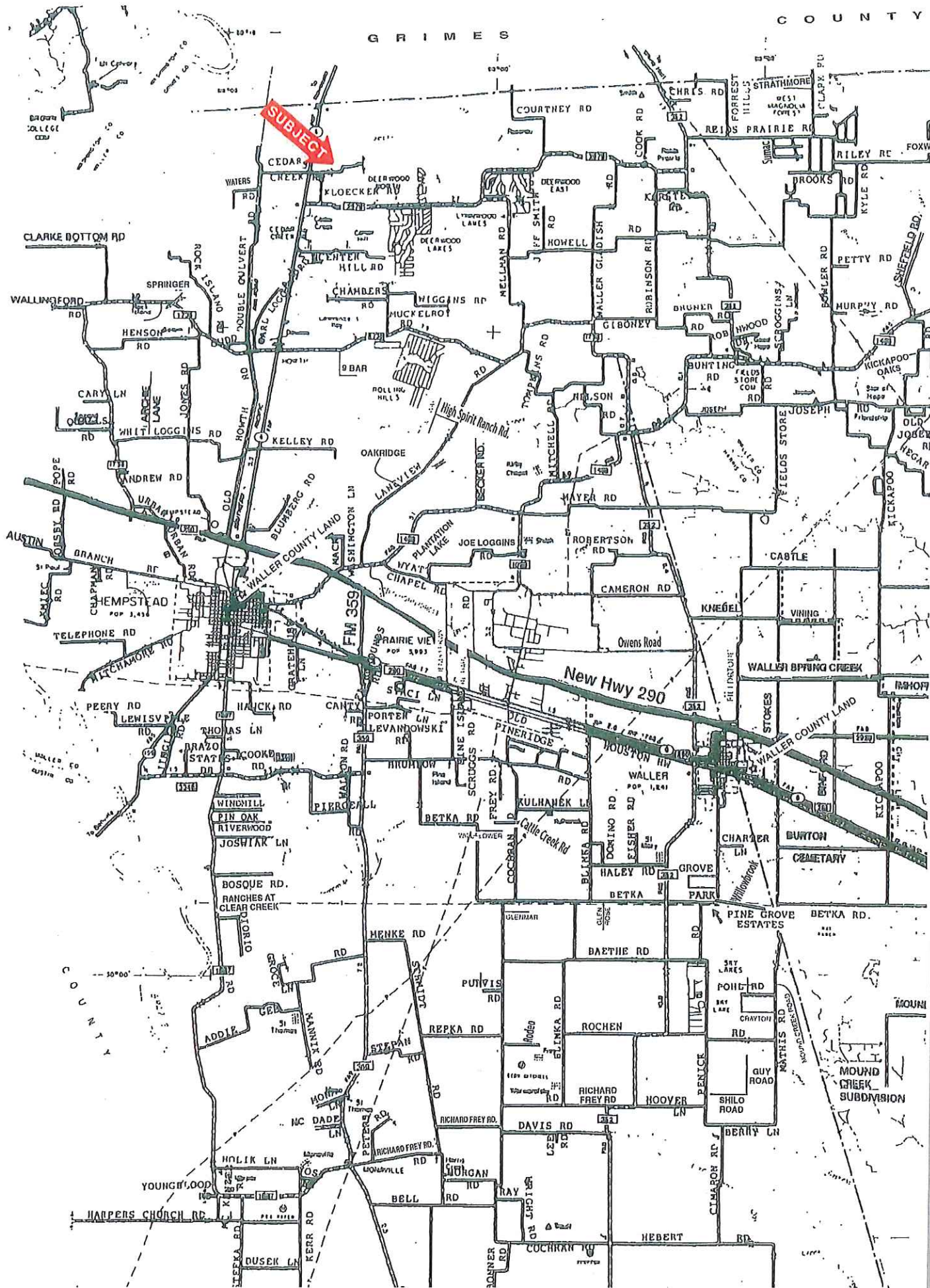

SUBJECT

New Hwy 290

FM 359

COUNTY

MOUND  
CREEK  
SUBDIVISION



39820 FM 2979 Rd.  
Waller County, Texas, AC +/-

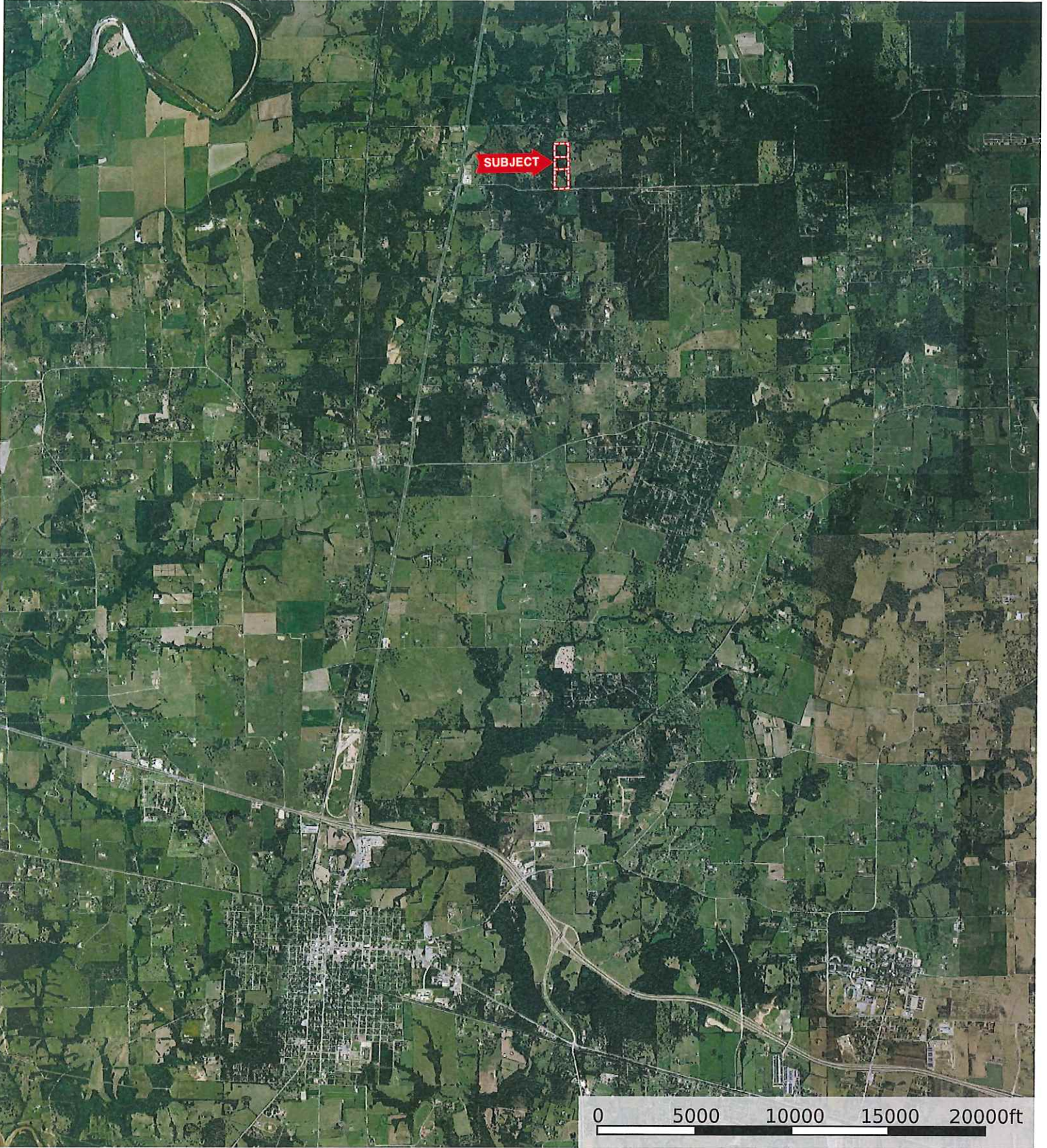

 Boundary



39820 FM 2979 Rd.  
Waller County, Texas, AC +/-

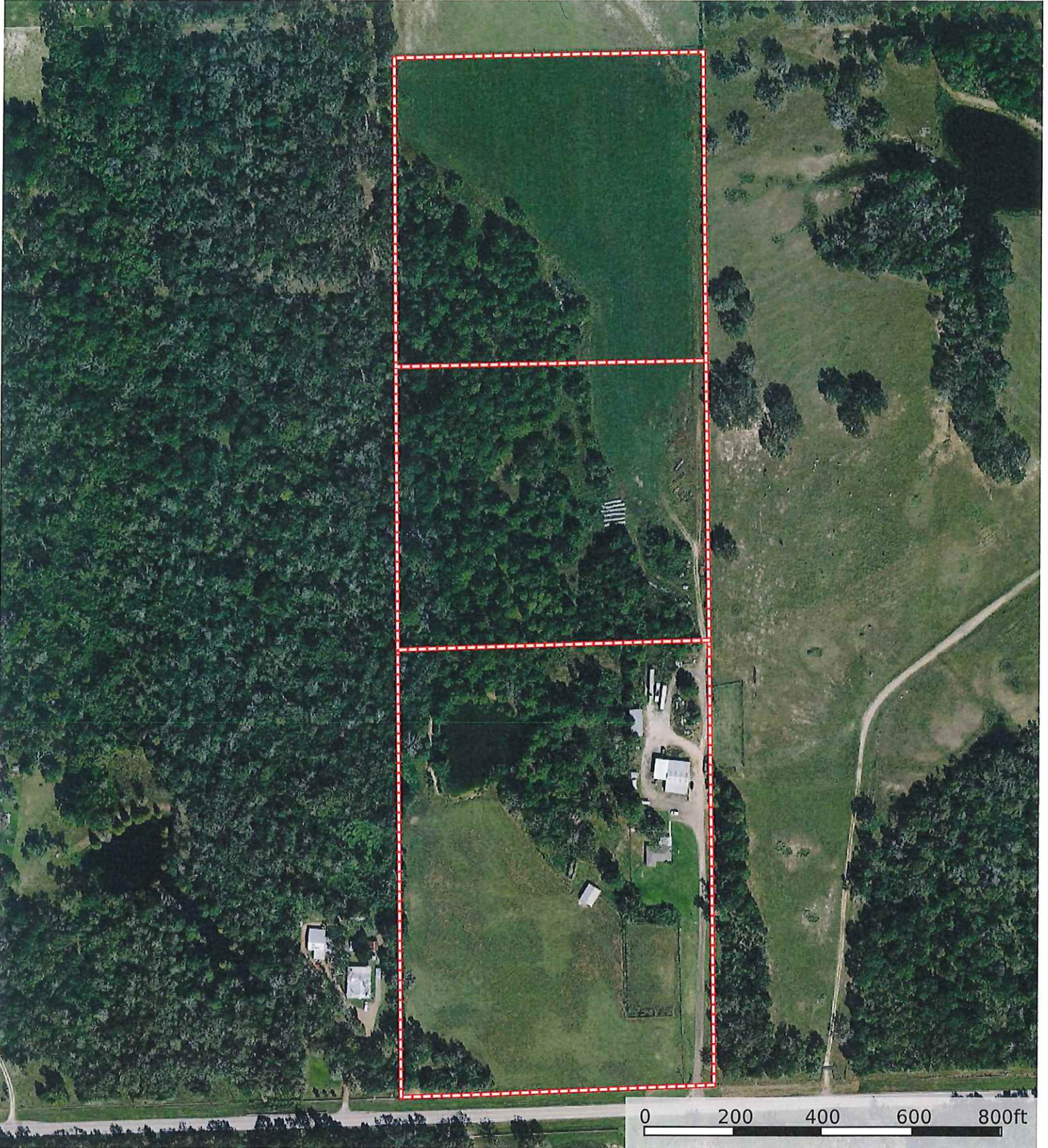

 Boundary

 The information contained herein was obtained from sources deemed to be reliable. MapRight Services makes no warranties or guarantees as to the completeness or accuracy thereof.



39820 FM 2979 Rd.  
Waller County, Texas, AC +/-

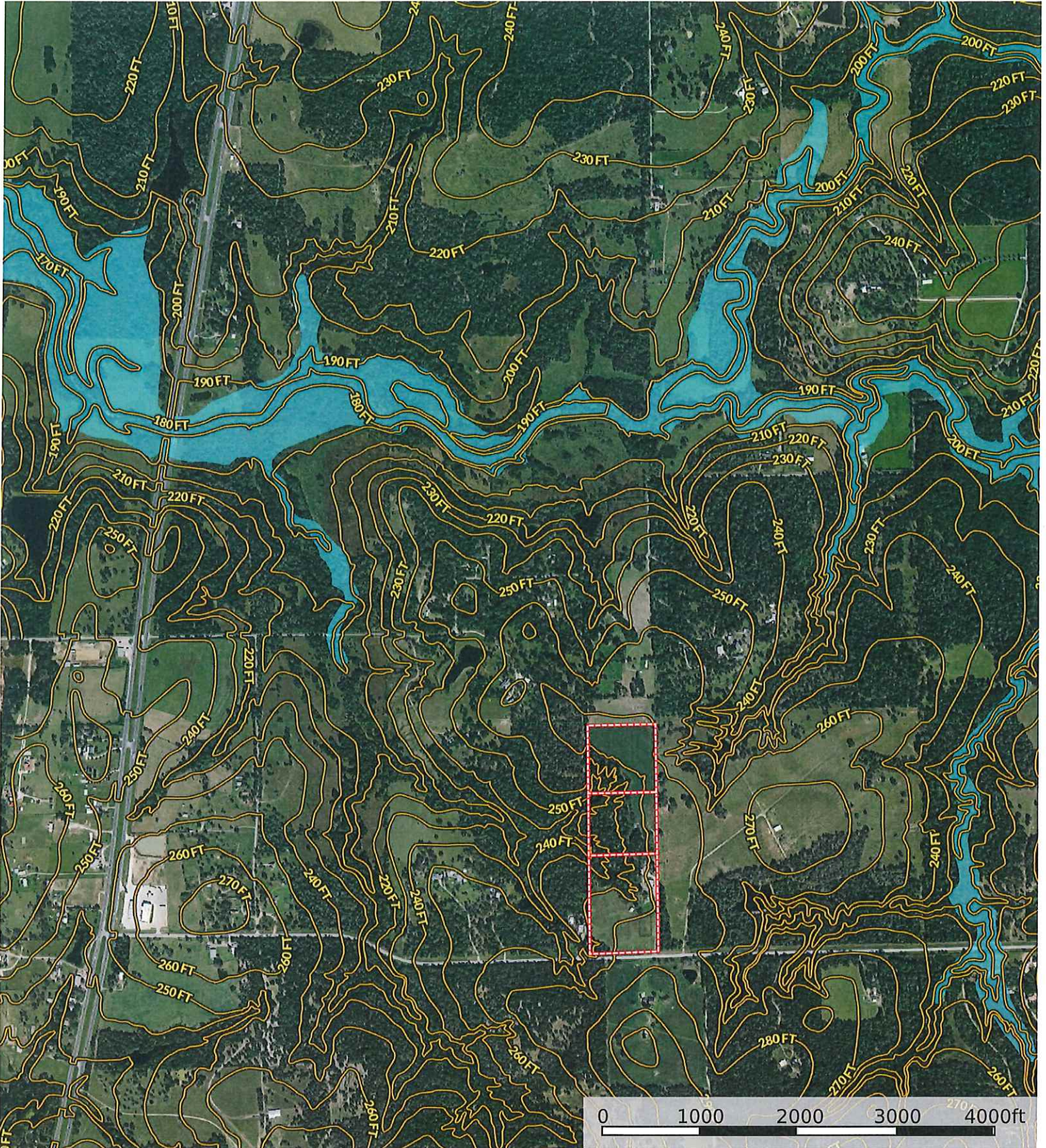

- Boundary
- 100 Year Floodplain
- 500 Year Floodplain
- Floodway
- Special
- Unmapped/ Not Included