

PROPERTY LOCATED AT: 4201 COUNTY ROAD 4261
 MARQUEZ, TEXAS 77865
 A WRITTEN LEGAL DESCRIPTION ACCOMPANIES THIS PLAT.

BRUSHY CREEK LAND CO.
 (UNRECORDED)
 COUNTY ROAD NO. 4261

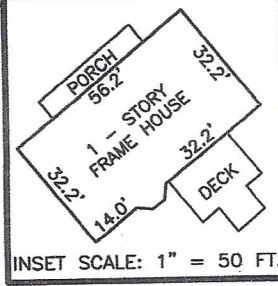

BEARINGS ORIENTED TO THE NORTHEAST LINE OF A CALLED 14.14 ACRE TRACT DESCRIBED IN VOLUME 1184, PAGE 264 OF THE OFFICIAL RECORDS OF LEON COUNTY, TEXAS.

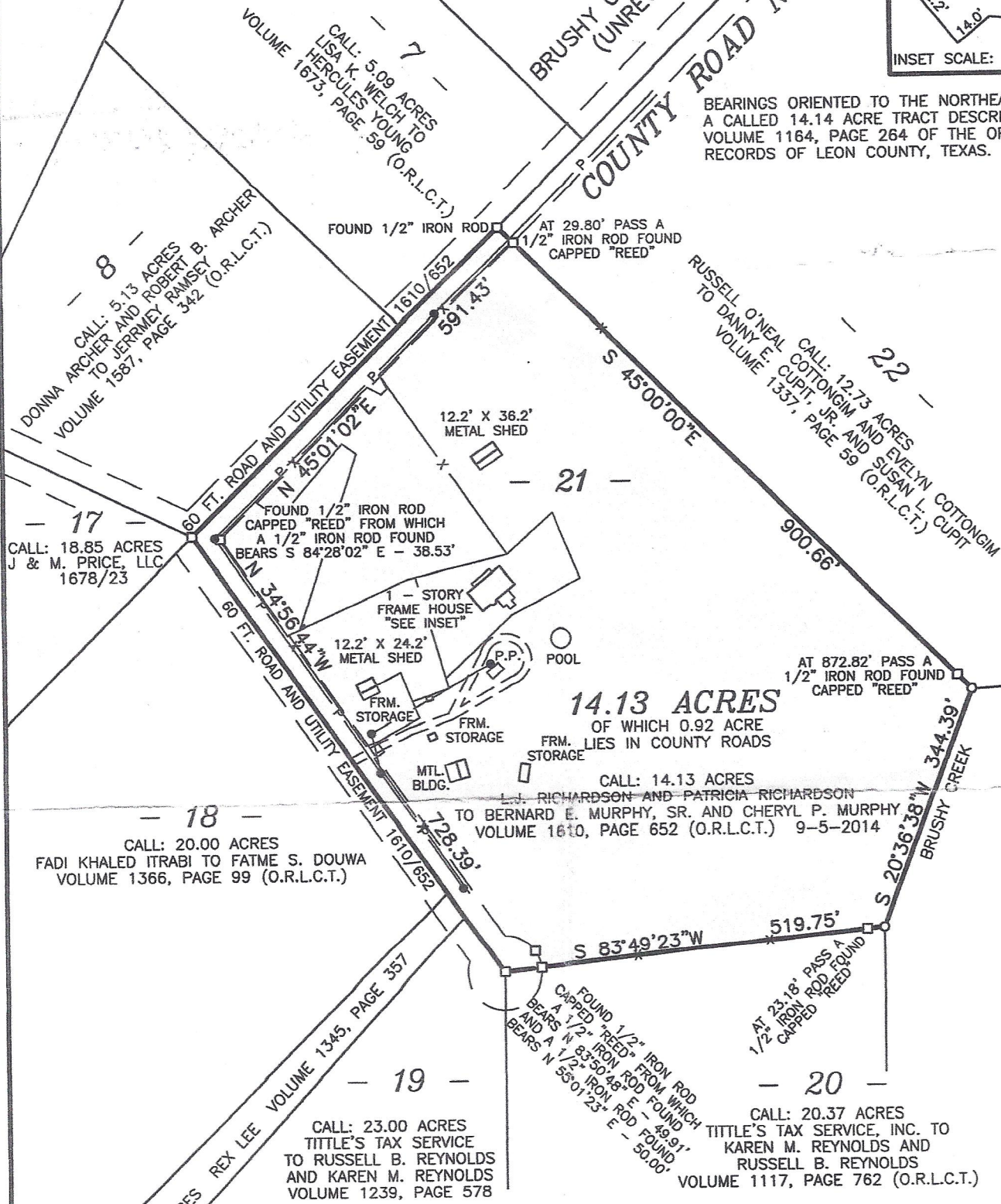

PLAT OF SURVEY
 SHOWING
 PART OF THE JAMES McKELVEY SURVEY
 543, LEON COUNTY, TEXAS

I, James C. Williford, Registered Professional Land Surveyor No. 5973, do hereby



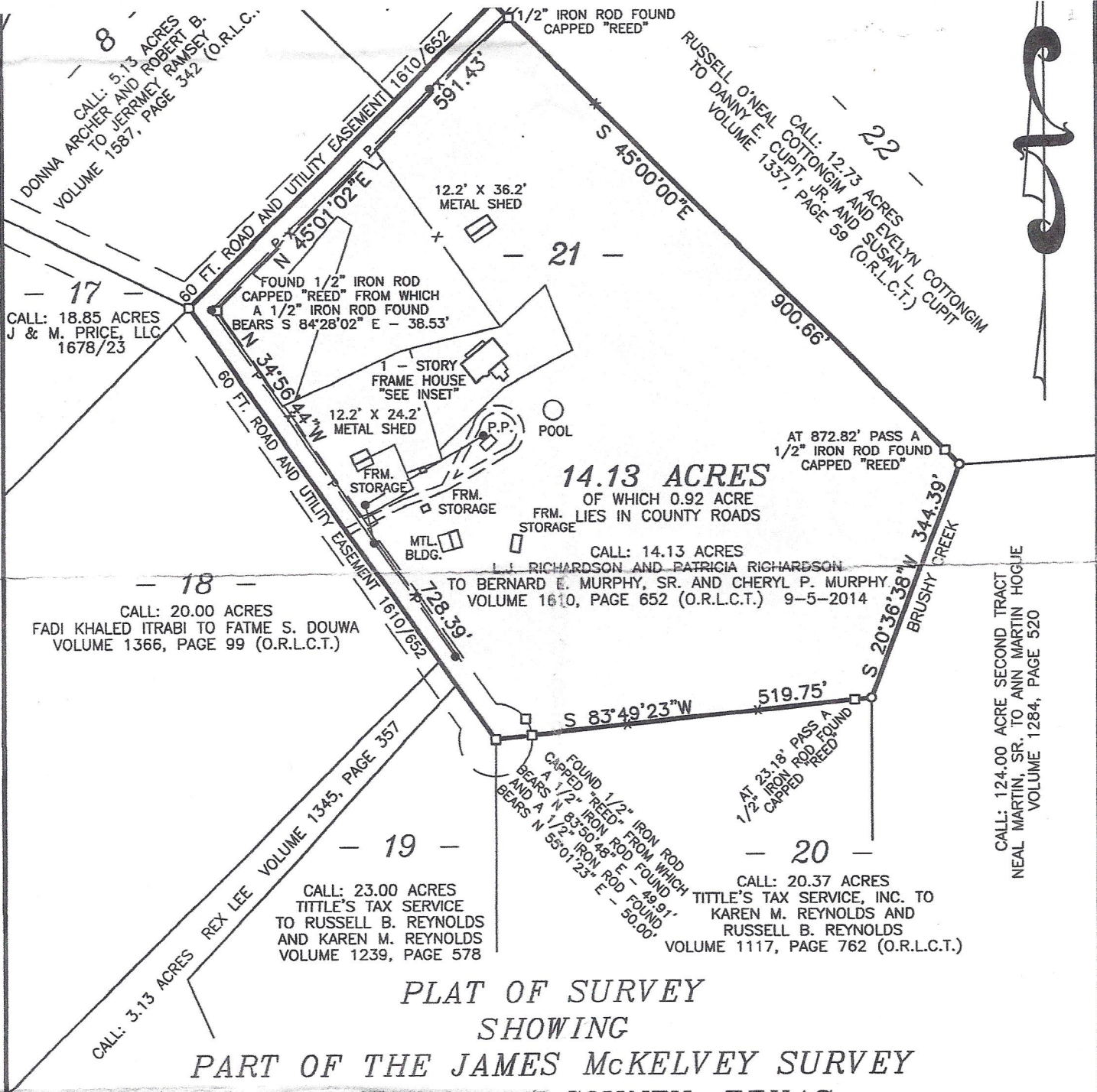

**PLAT OF SURVEY
SHOWING
PART OF THE JAMES McKELVEY SURVEY
R - 543, LEON COUNTY, TEXAS**

I, James C. Williford, Registered Professional Land Surveyor No. 5973, do hereby certify that the plat shown hereon was prepared from an actual survey made on the ground under my direction and supervision.

James C. Williford

JAMES C. WILLIFORD REGISTERED PROFESSIONAL LAND SURVEYOR NO. 5973



RE: 14-093

5/3/2018 ADD IMPROVEMENTS ONLY

WLS WILLIFORD LAND SURVEYING

P.O. BOX 1266 MEXIA, TEXAS 76667
TELEPHONE: (254) 562-2837 FAX: (254)-562-2867

DRAWN BY: C. WILLIFORD	CHECKED BY: *****
DATE: 7-29-2014	FLD. BOOK: 37/69
SCALE: 1" = 200'	JOB NO.: 18-045

14.140 ACRES
TEXAS, AC +/-

