

NO. 05-42610002 ALAMO TITLE
 ADDRESS: 131 SAGEWOOD DRIVE
 SPRING, TEXAS 77386
 BORROWER: DONNIE R. MINIER

LOT 236
 OAK RIDGE NORTH, SECTION 2
 ACCORDING TO THE MAP OR PLAT THEREOF RECORDED
 IN VOLUME 7, PAGE 205 OF THE MAP RECORDS
 OF MONTGOMERY COUNTY, TEXAS

Donnie R. Minier

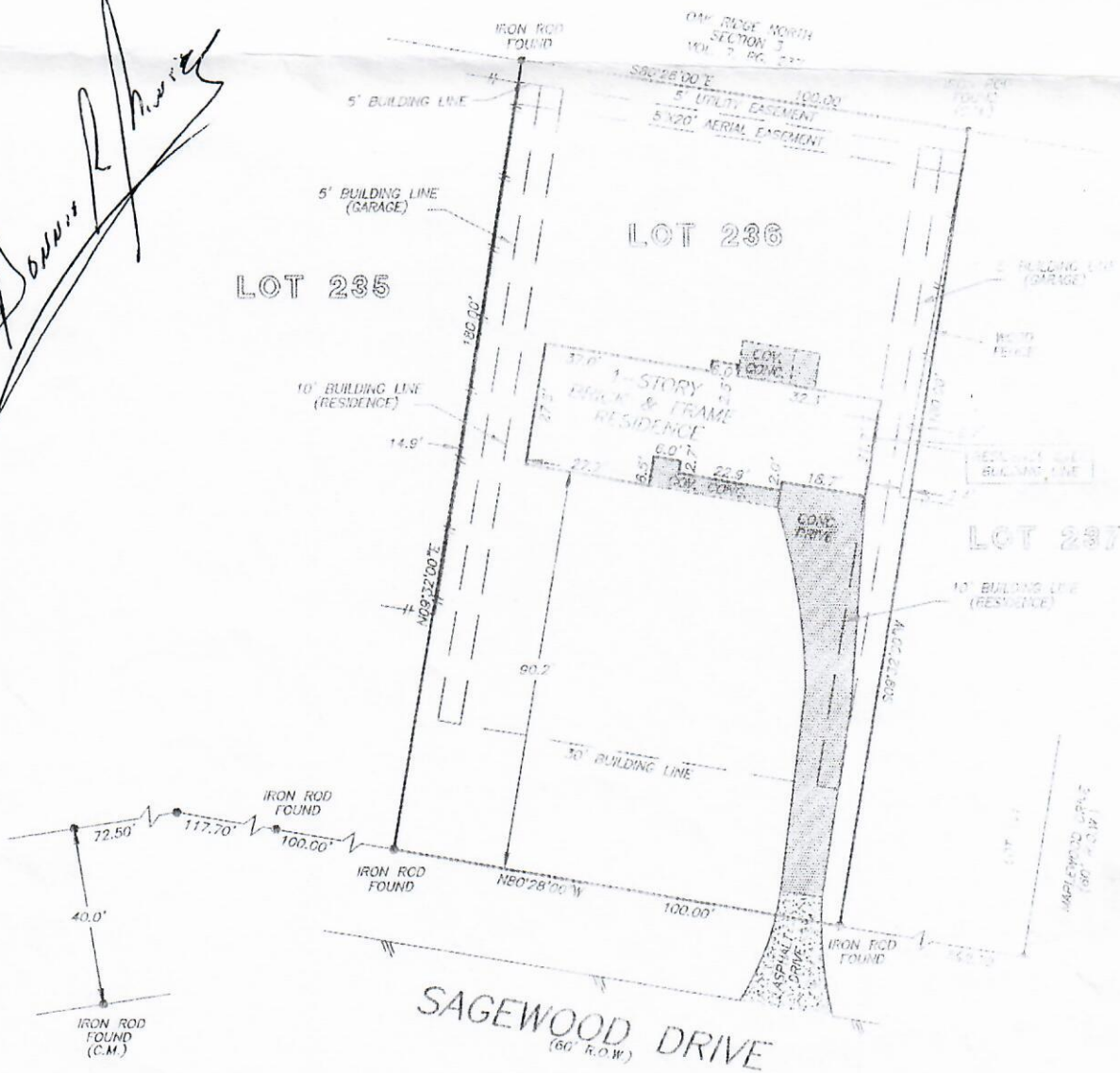

NOTE: SIDE, REAR AND GARAGE BUILDING LINES AS PER VOL. 589, PG. 672 D.P.M.C.

NOTE: AN AGREEMENT FOR CABLE TELEVISION SERVICES AND INSTALLATION AS PER HCCF NO. 8140036.

THIS PROPERTY DOES NOT LIE WITHIN THE 100 YEAR FLOOD PLAIN AS ESTABLISHED BY THE U.S. DEPT. OF HOUSING & URBAN DEVELOPMENT.
 COMMUNITY/PANEL NO. 48339C 0539 G
 MAP REVISION: 9/22/99
 ZONE X

I HEREBY CERTIFY THAT THIS SURVEY WAS MADE ON THE GROUND, THAT THIS PLAT CORRECTLY REPRESENTS THE FACTS FOUND AT THE TIME OF SURVEY AND THAT THERE ARE NO ENCROACHMENTS APPARENT ON THE GROUND, EXCEPT AS SHOWN HEREON. THIS SURVEY IS CERTIFIED FOR THIS TRANSACTION ONLY AND ABSTRACTING PROVIDED IN THE ABOVE REFERENCED TITLE COMMITMENT WAS RELIED UPON IN PREPARATION OF THIS SURVEY.

RECORD BEARING: VOL. 7, PG. 205 M.P.M.C.T.

Billie G. McDuffie
 BILLIE G. McDUFFIE
 PROFESSIONAL LAND SURVEYOR
 NO. 2090
 DRAWING NO. 05-01421
 FEBRUARY 17, 2005



PRECISION SURVEYORS
 PROFESSIONAL LAND SURVEYS

1-800-LANDSURVEY 281-496-1586
 1-800-526-3787 FAX 281-496-1867

14925 MEMORIAL DRIVE SUITE B100 HOUSTON, TEXAS 77079

DRAWN BY: TS