

PROPERTY LINE	UTILITY LINES	MAINTENANCE & ACCESS	MANHOLE
BUILDING LINE	WATER TREATMENT	SEWER TREATMENT	WATER TOWER
FENCE	SEWER TREATMENT	WATER TREATMENT	WATER METER
WROUGHT IRON FENCE	WATER TREATMENT	WATER TREATMENT	WATER METER
CHAIN LINK FENCE	WATER TREATMENT	WATER TREATMENT	WATER METER
OVERHEAD ELECTRIC	WATER TREATMENT	WATER TREATMENT	WATER METER

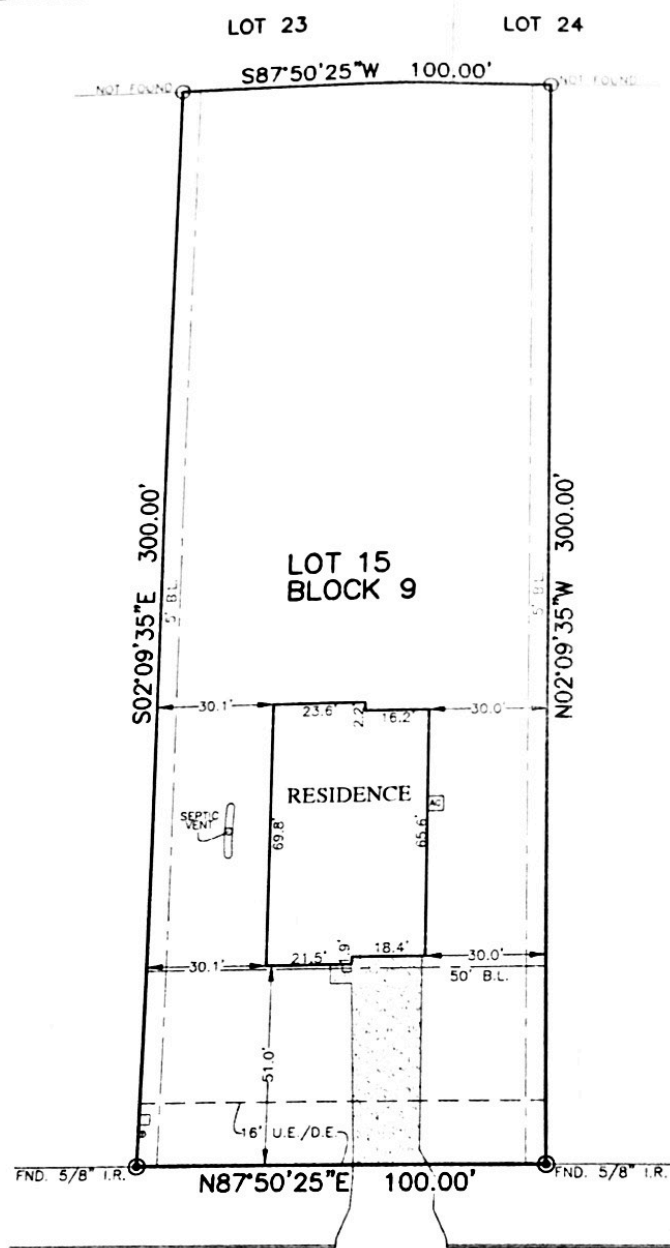

266
ROAD 6609
(RUNNER DRIVE 60'R.O.W.)

PLAT OF SURVEY
SCALE: 1" = 40'

NOTES:
1. ALL BEARINGS SHOWN HEREON ARE BASED ON THE RECORDED PLAT.
2. ALL POINTS LAND SURVEY, INC IS NOT LIABLE FOR ANY DAMAGES DUE TO INFORMATION NOT PROVIDED TO SURVEYOR OR BUILDER PLACING ANY IMPROVEMENTS WITHIN A BUILDING LINE OR FENCE LINE.
3. SUBJECT TO APPLICABLE RESTRICTIVE COVENANTS LISTED IN ITEM 1, SCHEDULE "B" OF TITLE COMMITMENT ISSUED BY OLD REPUBLIC NATIONAL TITLE INSURANCE Co. UNDER G.F. No. 19-64079-44.

FOR CHRISTOPHER LEE CHAMBERS
AND KIRSTI DAWN CHAMBERS
ADDRESS 266 ROAD 6609
ALL POINTS JOB# FA179682 BY: AH
C.F. 19-64079-44
JOB

LOT 15, BLOCK 9,
ENCINO ESTATES, SECTION 1,
C.C.F. NO. 2017005597, MAP RECORDS,
LIBERTY COUNTY, TEXAS



I HEREBY CERTIFY THAT THIS PLAT REPRESENTS THE RESULTS OF A SURVEY MADE ON THE GROUND, ON THE 5TH DAY OF AUGUST, 2019.

Steven P. Bristle