

X mallery Chou

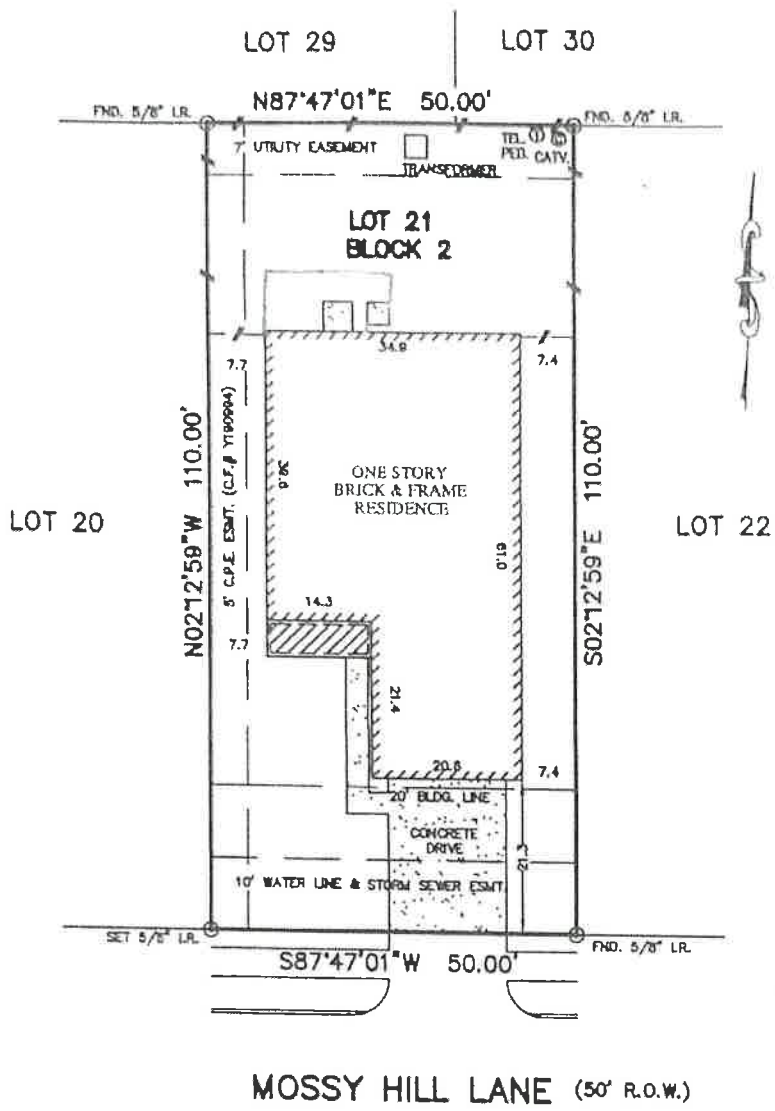

MOSSY HILL LANE (50' R.O.W.)

NOTES:

1. SUBJECT TO APPLICABLE RESTRICTIVE COVENANTS LISTED IN ITEM No. 1, SCHEDULE "B" OF THE TITLE COMMITMENT ISSUED BY NORTH AMERICAN TITLE INSURANCE CORPORATION UNDER G.F. No. TX066250352.
2. ALL BEARINGS SHOWN HEREON ARE BASED ON THE RECORDED PLAT.
3. SUBJECT TO ALL TERMS, CONDITIONS, EASEMENTS & OTHER PROVISIONS PER G.F. No. W555992.

FLOOD MAP:
 THIS PROPERTY LIES IN ZONE "X"
 AS DEPICTED ON COMMUNITY PANEL
 No. 48020C 0603J, DATED: 11-06-96

PLAT OF SURVEY
 SCALE: 1" = 20'

©2006, ALLPOINTS SURVEYING, All Rights Reserved. This original work is protected under copyright laws, Title 17 U.S. Code Sections 101 & 102. All violators will be prosecuted to the extent of the law. This survey is being provided solely for the use of the recipients and no license has been granted, express or implied, to copy this survey except as is necessary in conjunction with the original transaction, which shall take place within thirty (30) days from the date adjacent to the signature line herein.

FOR: RODNEY JOHNSON
 ADDRESS: 20802 MOSSY HILL LANE
 ALLPOINTS JOB No.: 111136FH
 G.F. No.: TX066250352



ALLPOINTS SERVICES CORP
 PHONE: 713-468-7707
 FAX: 713-427-1861

LOT 21, BLOCK 2,
 HIGHLAND CREEK RANCH, SEC. 4,
 FILM CODE No. 568290, MAP RECORDS,
 HARRIS COUNTY, TEXAS.

I HEREBY CERTIFY THAT THIS PLAT REPRESENTS THE RESULTS OF A SURVEY MADE ON THE GROUND, ON THE 4th DAY OF MAY, 2006.

