

WOODLAKE VILLAGE SECTION 1  
(CAB. "V", SHT. 93, M.C.M.R.)

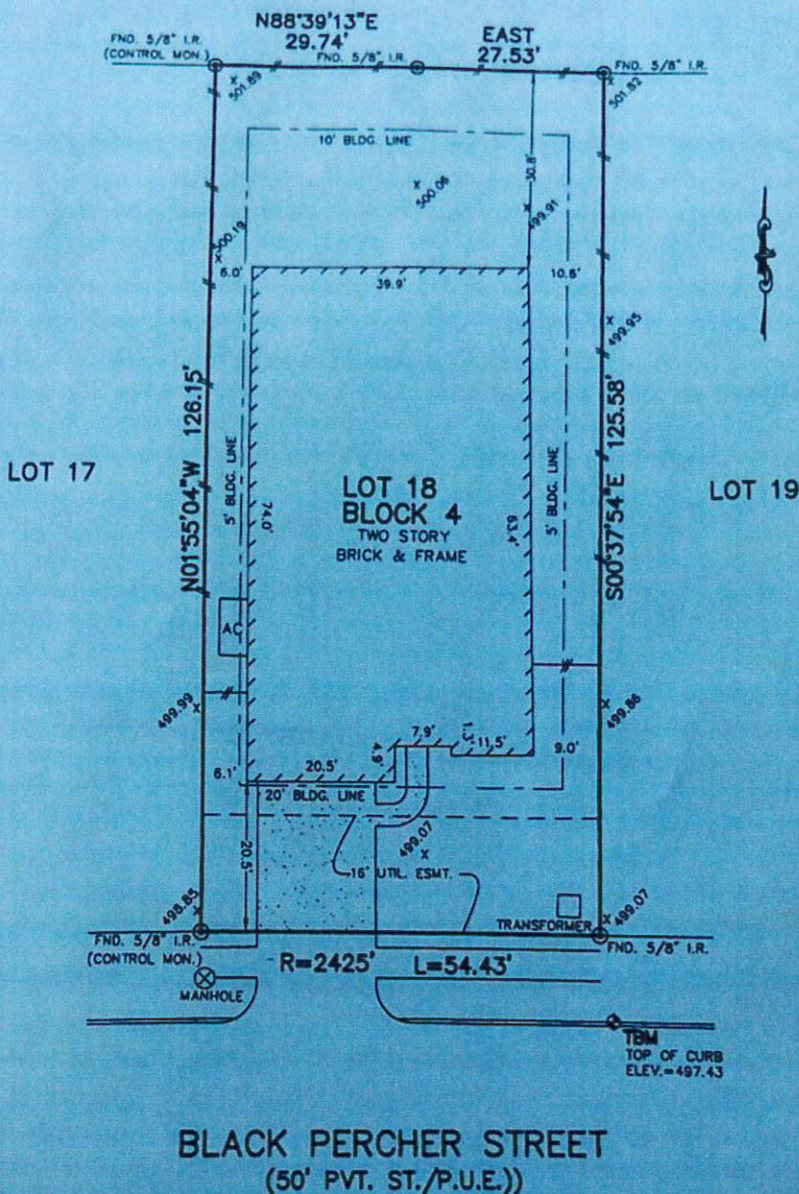

NOTES:

1. SUBJECT TO APPLICABLE RESTRICTIVE COVENANTS LISTED IN ITEM No. 1, SCHEDULE "B" OF TITLE COMMITMENT ISSUED BY OLD REPUBLIC NATIONAL TITLE INSURANCE COMPANY UNDER G.F. No. 8812003519.
2. ALL BEARINGS SHOWN HEREON ARE BASED ON THE RECORDED PLAT.
3. ALL ELEVATIONS SHOWN HEREON ARE BASED ON ASSUMED DATUM.

PLAT OF SURVEY  
SCALE: 1" = 20'

FLOOD MAP:

THIS PROPERTY LIES IN ZONE "X" AS DEPICTED ON COMMUNITY PANEL No. 48339C0529F, DATED: 12-19-96. PER LOMR 12-06-0710P, DATED 9-7-12

THIS INFORMATION IS BASED ON GRAPHIC PLOTTING. WE DO NOT ASSUME RESPONSIBILITY FOR EXACT DETERMINATION.

© 2013, ALLPOINTS SERVICES, CORP., All Rights Reserved. This original work is protected under copyright laws, Title 17 U.S. Code Sections 101 & 102. All violators will be prosecuted to the extent of the law. This survey is being provided solely for the use of the recipients and no license has been created, express or implied, to copy the survey except as is necessary in conjunction with the original transaction.

FOR: SARAH ANN TRAINER  
DARIUS LEMNEL TRAINER  
ADDRESS: 8142 BLACK PERCHER STREET  
ALLPOINTS JOB #: HD57180 KM  
G.F.: 8812003519



ALLPOINTS SERVICES CORP  
PHONE: 713-458-7707  
FAX: 713-827-1861

LOT 18, BLOCK 4,  
HARPER'S PRESERVE, SECTION 2,  
CAB. "Z", SHTS. 2310-2314, MAP RECORDS  
MONTGOMERY COUNTY, TEXAS

I HEREBY CERTIFY THAT THIS PLAT REPRESENTS THE RESULTS OF A SURVEY MADE ON THE GROUND, ON THE 15TH DAY OF JUNE, 2013.

*Steven P. Brister*

