

REMAINDER OF 309.1837 ACRES
F.B.C.F. No. 2003049608

LANDSCAPE/OPEN SPACE

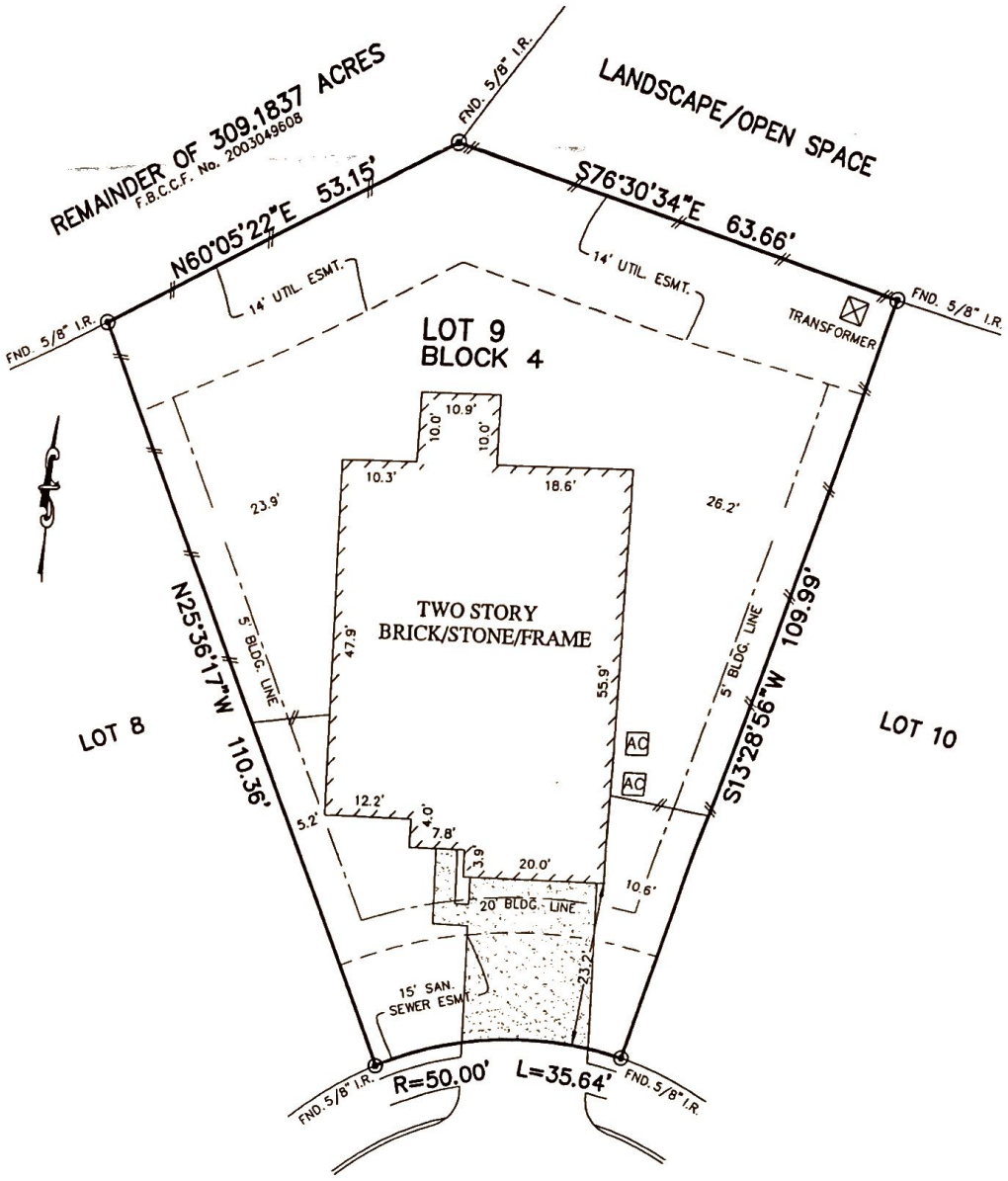

SOAPSTONE TERRACE LANE
(VARIABLE R.O.W.)

William Colburn 12/11/15

Leah Colburn 12/11/15

- NOTES:
1. ALL BEARINGS SHOWN HEREON ARE BASED ON THE RECORDED PLAT.
 2. SUBJECT TO APPLICABLE RESTRICTIVE COVENANTS LISTED IN ITEM No.1, SCHEDULE "B" OF TITLE COMMITMENT ISSUED BY ALAMO TITLE COMPANY UNDER G.F. No. PTH1505374.
 3. AGREEMENT FOR ELECTRIC SERVICE PER C.F. No. 2015076542.
 4. A MINIMUM DISTANCE OF 10' SHALL BE MAINTAINED BETWEEN SIDES OF RESIDENTIAL DWELLINGS

PLAT OF SURVEY
SCALE: 1" = 20'

FLOOD MAP:
THIS PROPERTY LIES IN ZONE "X"
AS DEPICTED ON COMMUNITY PANEL
No. 48157 C 0105 L, DATED: 04-02-14
*THIS INFORMATION IS BASED ON GRAPHIC PLOTTING.
WE DO NOT ASSUME RESPONSIBILITY FOR EXACT
DETERMINATION*

© 2015, ALLPOINTS SERVICES, CORP., All Rights Reserved. This original work is protected under copyrights laws, Title 17 U.S. Code Sections 101 & 102. All violators will be prosecuted to the extent of the law. This survey is being provided solely for the use of the recipients and no license has been created, express or implied, to copy the survey except as is necessary in conjunction with the original transaction, which shall take place within ninety (90) days from the date adjacent to the signature line herein.

FOR: WILLIAM STEPHEN COLBURN
LEAH KATHERINE COLBURN
ADDRESS: 26902 SOAPSTONE
TERRACE LANE
ALLPOINTS JOB #: KH98504 MC
G.F.: PTH1505374

LOT 9, BLOCK 4,
SILVER RANCH, SECTION 11,
PLAT No. 20150116, PLAT RECORDS,
FORT BEND COUNTY, TEXAS

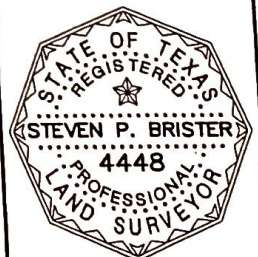

I HEREBY CERTIFY THAT THIS PLAT REPRESENTS THE
RESULTS OF A SURVEY MADE ON THE GROUND, ON THE 1ST
DAY OF DECEMBER, 2015.

Steve Brister

