

LOT CLEARING WILL BE LIMITED TO INCLUDE A 5' PERIMETER AROUND STRUCTURES IN ORDER TO MINIMIZE SOIL DISTURBANCE AND EROSION, UNLESS REQUIRED BY DRAINAGE.

# PLOT PLAN

CUSTOMER'S SIGNATURE

DATE

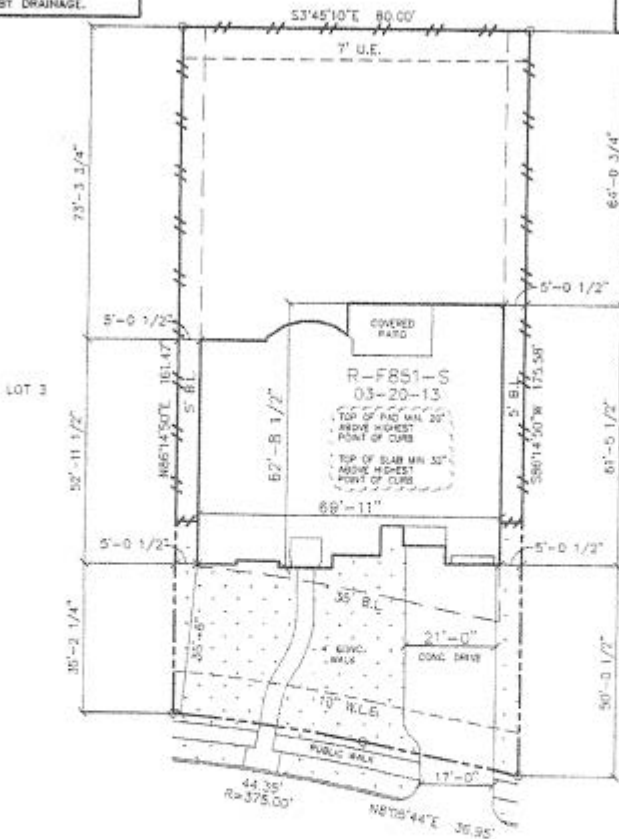

*M.D.L.*  
*Bel*  
 12/22/14

## 16904 W. CARAMEL APPLE TRAIL

PLOT PLAN ONLY. THIS IS NOT A BOUNDARY SURVEY.  
 PLOT PLAN PREPARED WITHOUT BENEFIT OF H L & P PLAT.

LOT 2 BLOCK 3 SECTION 17  
 FAIRFIELD VILLAGE NORTH  
 HARRIS COUNTY, TEXAS



**Trendmaker  
 Homes.com**

16240 Park West Place, Suite 200, Houston, Texas, 77058

**GENERAL NOTES:**

- 1) INFORMATION TO PREPARE PLOT PLAN HAS BEEN TAKEN FROM PLAT PREPARED BY: JONES & CARTER, INC. (713) 777-6337
- 2) BEAR BASED ON PLAT OF FAIRFIELD VILLAGE NORTH, SECTION 17, RECORDED ON APRIL 26, 2014.
- 3) PLAT NO. 003530-00-00000 OF THE MAP RECORDS OF HARRIS COUNTY.
- 4) PERMITS FOR THIS PLOT PLAN MUST BE OBTAINED FROM THE APPROPRIATE AGENCIES AND BUILDING LINES NOT SHOWN.
- 5) SURVEYOR CANNOT ABSTRACT SUBJECT PROPERTY.

**Signet Final**

PLAN#: R-FB51-S	DRAWN BY: GS	HOUSE & GARAGE	3465	DRIVE (P.L. to Garage)	1004
JOB# 113-0144	ISSUE DATE: 05-27-14	REAR YARD AREA	5894	DRIVE (20'W to P.L.)	150
SCALE: 1" = 20'	CHECKED BY/DATE:	BRECKZARY & PATIO	0	FRONT WALK	213
	REVISION: 05-03-14 Recorded Plat	TOTAL SUD.	2788	PUBLIC WALK	240
		LINEAL FT. OF FENCE	322	LOT AREA	13414