

C.B.G. Surveying, Inc.

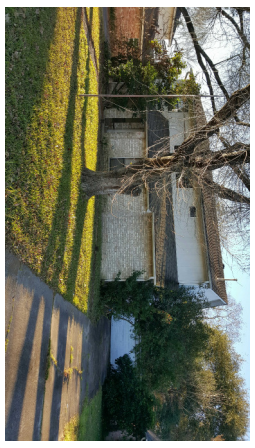

LEGEND

- 5/8" ROD FOUND
- ⊗ 1/2" ROD SET
- 1" PIPE FOUND
- ⊗ 60D NAIL SET
- ⊗ PK NAIL SET
- T TRANSFORMER PAD
- COLUMN
- ▲ UNDERGROUND ELECTRIC
- OHP POWER
- OES OVERHEAD ELECTRIC SERVICE
- CHAIN LINK
- WOOD FENCE 0.5' WIDE TYPICAL
- FENCE POST
- FOR CORNER
- CM MONUMENT
- AC AIR CONDITIONER
- PE EQUIPMENT
- POWER POLE
- △ OVERHEAD ELECTRIC
- IRON FENCE
- X BARBED WIRE
- EDGE OF ASPHALT
- A EDGE OF GRAVEL
- CONCRETE
- COVERED AREA

EXCEPTIONS:

NOTE: PROPERTY SUBJECT TO TERMS, CONDITIONS, AND EASEMENTS CONTAINED IN INSTRUMENT RECORDED IN VOL. 188, PG. 42, CC FILE NO'S D535178, D562678, E125765, F059875, V520222, X117666, Z531584, 20090500939, 20120080383, 20120231951, 20140033526, 0947037

**14019 Wickersham Lane**  
 Being Lot Seven (7), in Block Fifteen (15), of Briar Village, Section Two (2), a subdivision in Harris County, Texas, according to the map or plat thereof, recorded in Volume 188, Page 42 of the Map Records of Harris County, Texas.

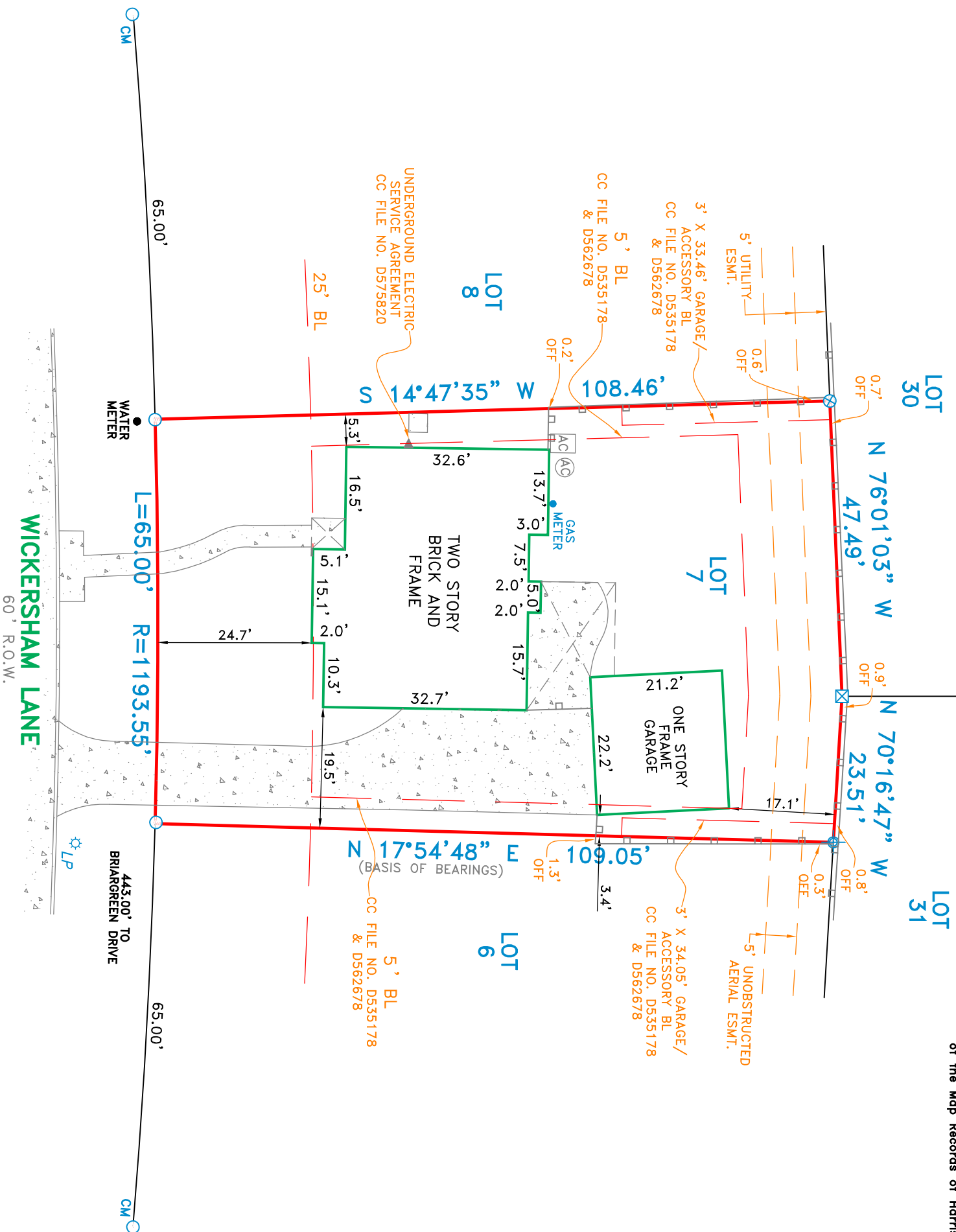

NOTE: THE CM'S SHOWN HEREON ARE THE BASIS FOR DIRECTIONAL CONTROL

NOTES: BEARINGS, EASEMENTS AND BUILDING LINES ARE BY RECORDED PLAT UNLESS OTHERWISE NOTED.

FLOOD NOTE: According to the F.I.R.M. No. 48201C0810 L, this property does lie in Zone X and does not lie within the 100 year flood zone.

This survey is made in conjunction with the information provided by Texas American Title Company. Use of this survey by any other parties and/or for other purposes shall be at user's own risk and any loss resulting from other use shall not be the responsibility of the undersigned. This is to certify that I have on this date made a careful and accurate survey on the ground of the subject property. The plat hereon is a correct and accurate representation of the property lines and dimensions as indicated; location and type of buildings are as shown; and EXCEPT AS SHOWN, there are no visible and apparent encroachments or protrusions on the ground.

Date: \_\_\_\_\_  
 Accepted by: \_\_\_\_\_

Purchaser \_\_\_\_\_  
 Purchaser \_\_\_\_\_

Drawn By: C.C.

Scale: 1" = 20'

Date: 02/11/16

GF NO.: 7445-16-1003

Job No. 1602351

**C.B.G. Surveying, Inc.**  
 12025 Shiloh Road, Ste. 230  
 Dallas, TX 75228  
 P 214.349.9485  
 F 214.349.2216  
 Firm No. 10168800  
[www.cbqdfw.com](http://www.cbqdfw.com)

